X 389
Library Service Division
General Microfilm Co.
100 Inman St.
Cambridge, Mass. 02139

The ANDOVER TOWNSMAN

Andover's Own Newspaper Since 1887

VOLUME 83 NUMBER 29 | ANDOVER, MASSACHUSETTS, APRIL 23, 1970 | PRICE 10 CENTS

"ECO-VOLUNTEERS" on Andover's Earth Day spanned the age groups of organizations and individuals, involving the 75 year old Andover Village Improvement Society, and various Ecology Action groups newly sprouted over concern for the quality – and life span – of earth's environment. At left AVIS Director Robert French, Highland Road, dispenses educational material to Earth Day early birds from the information booth at the municipal parking lot. At right, James Moriarty and James Buck start the town cleanup with a gas mask, to dramatize the issue of air pollution.

Earth Day Gives Andover A Big Pick-Up

EARTHDAY, April 22, 1970: Andover comes out cleaner -- and better informed -- after a major town cleanup by a student Joint Ecological Action Committee, and a sidewalk education campaign on the life-endangering pollution of earth's environment.

The students, from Andover High School, Phillips and Abbot Academies, and Brooks School carried out the cleanup, aided by younger students, and the Andover Village Improvement Society joined the students' environmental education campaign with their own efforts, at the information booth, and along the main streets of the town.

A mountain of trash began to arise in the municipal parking lot, as the TOWNSMAN went to press on Earth Day, and the trashpile was more than just a collection point for the students' town cleanup.

The "pyramid of pollution" was there in the center of town for a purpose, which one young ecologist on Main Street explained. "To dramatize what mountains of expensive, landlittering waste we created when we welcomed no-deposit, no-return, convenience packaging and over-packaging of products."

"Ecotactics"

A startling array of facts, statistics, recommendations and petitions greeted Andover residents yesterday at the Ecological Action information booth.

(Continued on Page Six)

CD Shelter Test Here On Weekend

One hundred and four persons will spend 48 hours in a 1,040 foot enclosure in Room 112 at Andover High School over the coming weekend during a Civil Defense fallout shelter exercise.

The effort by CD, the Red Cross and other supporting organizations has been cited as the most ambitious singular training program of its type ever undertaken in Massachusetts.

The exercise, under the direction of Andover CD Director Burton Batcheller is intended to test actual survival measures.

State Director Allan R. Zenowitz, Area 1 Director John L. Lovering, and Sector Directors Daniel J. Shine of Lawrence and William B. Linehan of Peabody will assist the local director.

The schedule calls for the shelterees to enter the enclosure at 3 p.m. Friday and emerge at 11 a.m. Sunday. A closed-circuit

(Continued on Page Nine)

Summer School Here June 29 To July 24

The Andover Elementary Summer School will be held from June 29 to July 24 at the Bancroft school.

The school day will consist of three one-hour periods from 9 a.m. to noon. Parents will be responsible for providing transportation of the pupils.

The tuition will be the same as last year, $10 per course or $30 for the entire four week course.

Frank J. Bianco is principal of the Summer School. Questions relating to the program may be directed to him at the Central School from 3:30 to 5:30 p.m.

Courses to be offered encompass three areas:

1. Remedial subjects -- these subjects are designed for children who are having difficulty and who would profit by small group instruction.
   A. Remedial Reading
   B. Remedial Arithmetic (math)
   C. Physical Training and Rhythmics
2. Special subjects -- enrollment is limited to those children who are presently receiving this specialized therapy.

(Continued on Page Ten)

Kindergarten Registration

Kindergarten registration for children who have not registered at the South and West schools will be held next week.

At the South school, the hours will be Tuesday, 9 to 11:30 a.m. and 1 to 3 p.m., and Wednesday, 9 a.m. to noon.

The West school children will register on Wednesday from 9 to 11:30 a.m. and 1 to 3 p.m.

Parents have been advised that they must bring the child's legal birth certificate. Children are eligible if they will be five years of age on or before Jan. 1, 1971.

Parents To Map Anti-Drug Plan

The committee of concerned adults planning for the Monday, May 4 community meeting on "Drug Abuse in Andover, 1970" will meet Monday, April 27 in the Print Room of Memorial Hall Library at 9:30 a.m.

Speakers at the May 4 meeting will be Dr. James O'Shea, a founder of Reality, Inc., and James Alonzi, ex-addict director of the operation, which has been widely praised for its work with area drug addicts.

Committee spokesmen said they will welcome attendance of other concerned persons at next Monday's planning meeting -- particularly parents of elementary grade children.

Authorities involved with Andover's drug problems have advised that 10 and 11 year old

(Continued on Page 20)

TOWNSMAN WANT ADS GET RESULTS
25 WORDS FOR ONLY 90¢
PHONE YOURS IN
DIAL 475-1944

FITZGERALD, HENDERSON PORTER, INC.
• BUILDERS •
NEW WORK • REPAIRS
REMODELING
475-3062 475-4767

The Pied Pipers of Andover
ANDOVER Plumbing & Heating
Formerly Buchan & McNally
"HAL" RUTTER, Prop.
211 No. Main St. 475-512
Reg. No. 6510

Let us Clean Your Rugs and Furniture the SAFE WAY!
Duraclean®
"flower-fresh" cleaning
NO soaking—NO scrubbing
NO upset house!
Colors come alive, fibers revive. Dry in a few hours.
For FREE quotation phone
636-3561
Norman D. Hudgins, Prop.

FREE
BOX STORAGE SERVICE
SEE OUR AD ON PAGE 12
SUPREME CLEANERS
Shawsheen Plaza
SHOPPING CENTER
ANDOVER

Painting Improvements
Wm. LAWRIE
Interior & Exterior Painting
Paperhanging
Call 475-0924

GIVE YOURSELF A LIFT WITH
VIVARIN
STIMULANT TABLETS
For Fast Pick-Up
HUGHES PHARMACY
MAIN Cor. PARK STREET
FREE DELIVERY
475-0107

It's Spring Cleaning Time
CALL ON
COLUMBIA CLEANING SERVICE
HOME AND OFFICE
WINDOWS CLEANED
Carpets Professionally Shampooed
Orientals and Wall to Wall
Carpeting a specialty.
CALL US FOR FREE ESTIMATE
682-2182

Subscribe to the TOWNSMAN

War veterans of the Vietnam Era who are under 25 years old have a lower median educational level (12.5 years) than non-veterans of comparable age (12.8 years.)

Loans
FOR TAXES
ANDOVER FINANCE CO.
Street Floor Musgrove Bldg.
ELM SQ. 475-1998

STEVE'S BARBER SHOP
17 MAIN ST. ANDOVER
EXPERT BARBERING
COURTEOUS SERVICE
8:30 to 6: SAT. 'till 5
CLOSED MONDAYS

WANTED
10 HOMES
TO TRAIN
SIDING
INSTALLERS
New England's largest siding company needs homes for factory installers to train local installers for the installation of aluminum, vinyl and steel siding.
TOP CONSIDERATION GIVEN BY
LIVING ALUMINUM, NATICK, MASS.
CALL COLLECT 617-655-4400 or 617-969-4400

Honor Society Initiation On Friday

Merrimack College's chapter of Alpha Mu Gamma, the national collegiate Foreign Language honor society, will hold an initiation banquet at 7 p.m., Friday, April 24, at the 88 Restaurant in Salem, N.H.

Alpha Mu Gamma has as its primary purpose the honoring of students for outstanding achievement during their first two years of foreign-language study in college. Members receive a scroll-shaped gold key and a parchment certificate of membership upon initiation.

Temporary president of the chapter, Raymond G. Cayer, Ludlam Street, Lowell, has announced that the officers for next year will be elected at the dinner after the initiation of the 21 new members.

Professor Richard A. Boulanger of the Modern Language Department is the moderator of the Merrimack chapter of Alpha Mu Gamma.

New members of the chapter include; Miss Helen Croteau, 67 Woburn St., in French. New Members in German include; Miss Helen Hurley, 56 Bartlet St.

Band Parents

The Andover Band Parents will hold the last meeting of the season on Monday at 8 p.m. in the music room of the East Junior High School. Plans will be made for the banquet.

BERMUDA VISITORS – Dr. and Mrs. Joseph A. Harrington, 7 Elysian Dr., accompanied 29 Merrimack College students to Bermuda and acted as chaperones for the group which stayed at the Bermudiana Hotel. Dr. Harrington is director of counselling and psychology at Merrimack.

Tavenner Appointed By Board

Atty. Thomas W. Tavenner, president of the Andover Chamber of Commerce was one of six division vice presidents named at the April meeting of the Greater Lawrence Chamber of Commerce board of directors held Tuesday who will head the Chamber's new organization structure.

Other division vice presidents are: Theodore L. Russen, Russem's, Inc.; R. E. Guittarr, Raytheon; Atty. Michael J. Batal, Jr.; H. W. Turner, Western Electric, and John F. Murphy, Jr., Sutherland's.

Russem is the division vice president of business development. This division will include such areas as industrial relations, highways and roads, central business district and research.

Guitarr is the division vice president of socio-economic development, having responsibility for ecology, education, prep club, and housing.

Batal is division vice president of organization development. His division will include such areas as membership and reevaluation, forum, annual meeting, communications and quarters of the chamber.

Turner was selected as division vice president of public and government affairs and will be responsible for public safety, congressional action, local and state affairs, practical politics and fire prevention.

Murphy is division vice president of retail affairs. His division will include such areas as area retail development, downtown Lawrence Task Force, parking legislation and education.

Tavenner serves in a dual role as president of the Andover Chamber and as division vice president of the Greater Lawrence Chamber. The Andover Chamber will continue activities in community development, the Andover Task Force, ecology and others.

President Howe presided at the meeting and reported these division vice presidents and their committee chairman will develop a full program of action within several weeks. The total program will be presented for consideration of the Chamber's Board of Directors at the May meeting.

In other business, the board received information concerning the Chamber's May 1 seminar and discussed the Annual Banquet, May 21 at the Christian Formation Center.

Be sure to check your home appliances and lights for frayed wires. If you find wires which should be repaired or replaced, be sure to do so immediately to avoid trouble before it happens.

2,000,000 NEW ENGLANDERS SERVING N.E.P.A.
The ANDOVER TOWNSMAN
Established 1887
Irving E. Rogers
Publisher & Editor
Robert E. Finneran
Managing Editor
Raymond B. DeRuisseau
Business & Advertising Manager
Published Every Thursday
26 Chestnut St., Andover, 01810
TEL. 475-1942
Second Class Postage
Paid at Andover, Mass.
10¢ per Copy – $5.00 per Year
MEMBER
NATIONAL NEWSPAPER Association - Founded 1885

COOL POOL?

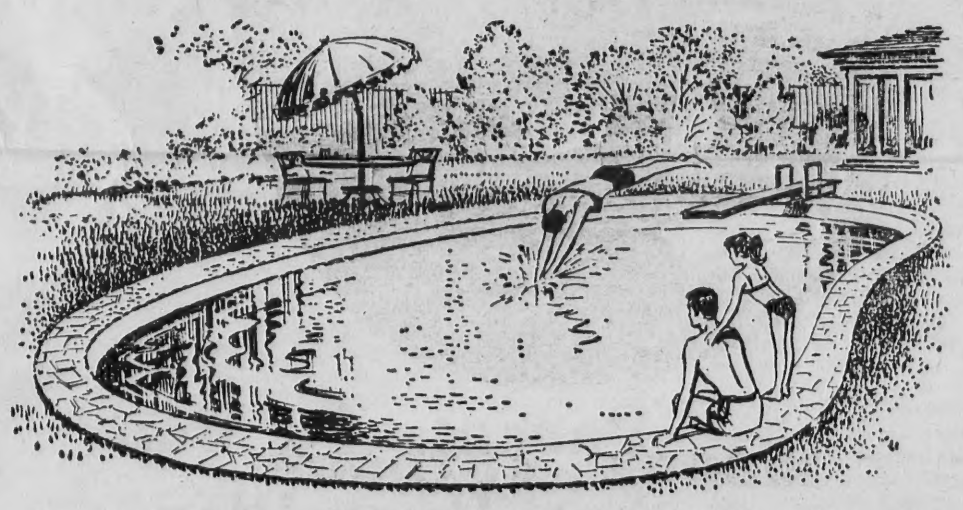

DOUBLE OR TRIPLE YOUR SWIMMING SEASON!
BUY or RENT
A SWIMMING POOL HEATER!
...Let GENERAL OIL put you in warm water!
ATLANTIC OIL HEAT
Call Us Now
Ask Operator For ENTERPRISE 1401
Free, no obligation survey
GENERAL OIL
— offering year-round —
• Red Carpet Service • Expert Equipment Installation • Atlantic Fuel Oil

Quality Service & workmanship
FRED A. O'HARA
ELECTRICIAN
Installations, Repairs, Maintenance
HEAT, LIGHT & POWER
475-8056

FISH & CHIPS " TO GO"
FRIDAYS - 11 to 6:00
ALSO FRIED CLAMS & SCALLOPS
TRY OUR FAMOUS COLE SLAW
Small – Medium & Large
RICKEY'S VARIETY STORE
53 ESSEX ST. (Next to Railroad Station) ANDOVER
FOR QUICK SERVICE – JUST CALL 475-3012

WHITE WATER of the Shawsheen river attracted "Rusty" Porter, 50 Chestnut St., to try his luck on the opening day of the fishing season Saturday.

Clown Town May 16

On Saturday, May 16, rain or shine, the Andona Society will take over the Andover Playstead from 9:30 a.m. to 4:30 p.m. for the 1970 edition of Clown Town, its well known day of fun and excitement for children. Everyone can become a clown and join the fun just by donning a bright clown hat and having his face made up by expert artists.

This year Clown Town will present all new rides with one special addition that promises to be most attractive to older children. Other new features are being planned by co-chairmen Mrs. John Atanasoff, Mrs. Charles Cappetta, and Mrs. James Munn.

Clown Town is Andona's most ambitious project and is largely responsible for the Society's being able to aid the youth of Andover in so many areas of development, such as the awarding of scholarships and camperships, donations to the YMCA, athletic programs and scouting groups, and its annual Pre-school Vision Screening.

Every Andona member works to make the project a success. Among those serving as committee chairmen are Mrs. Frank Hill, Down Town Booth; Mrs. Richard Mower, Chances; Mrs. Leslie Bartow, Bakery; Mrs. John Avery, Balloons; Mrs. Charles Ziegenbein; and Mrs. John Kennedy, Cotton Candy; Mrs. Paul McVey and Mrs. Frank Mathias, Games; Mrs. Thomas Swift, Grabs; Mrs. James Reid, Hot Dogs; Mrs. Arthur Muldoon, Publicity; Mrs. David Gump and Mrs. Robert Lucy, Ice cream and Tonic; Mrs. Bruce Taylor, Stage Coach; Mrs. John Atchison, Finance; Mrs. Sanford Carlisle, Make-up; Mrs. John Reddington and Mrs. John Tanner, Clown Hats; Mrs. Leonard Gardner, Rides; Mrs. Richard Savrann, Snow Cones; Mrs. Thomas Darby, Penny Candy; Mrs. David Barrett, White Elephant; Mrs. David Starkweather, Popcorn and Chips; and Mrs. John Perlowski, Animal Show.

Variances Granted

The zoning board of appeals has handed down two decisions favoring the petitioners in variance requests.

Approved was the petition of Roger E. Wiehe, 103 Salem St., for a variance to allow the addition of a bedroom, bathroom and hall to an existing structure, with less than the required front yard setback. Three abutters appeared in favor of the petition.

Also approved was the request of Charles and Mary Lundergan, 40 High St. for a variance to add a third apartment in a current two-family dwelling. The petitioners now occupy one of the apartments. No one appeared in opposition to the petition.

Hearings on the two issues were held on March 5. Both variances were approved unanimously.

D&F
ORNAMENTAL CONCRETE
FOUNTAINS
• DIFFERENT FINISHES AVAILABLE
• MANY STYLES
OPEN EVERY DAY
10 – 'TIL DUSK
CORNER OF HIGHLAND ROAD AND
ROUTE 125 (BY-PASS)
TEL. 683–2081

OLDEST and LARGEST FURRIERS
276 ESSEX STREET, LAWRENCE
WHERE ARE YOUR FURS and CLOTH COATS SPENDING THE SUMMER ?
at
Weiner's ...
• ON THE PREMISES
• OUR OWN VAULTS
• INDIVIDUALLY HUNG
• DRY AIR STORAGE
• NO WAIT IN THE FALL
REPAIRS and CLEANING
In OUR OWN FACTORY
Also on The Premises . . .
JUST CALL 685-5163
Our Bonded Driver Will Call
It Costs No More to Store Your Furs At—
Weiner's

Special

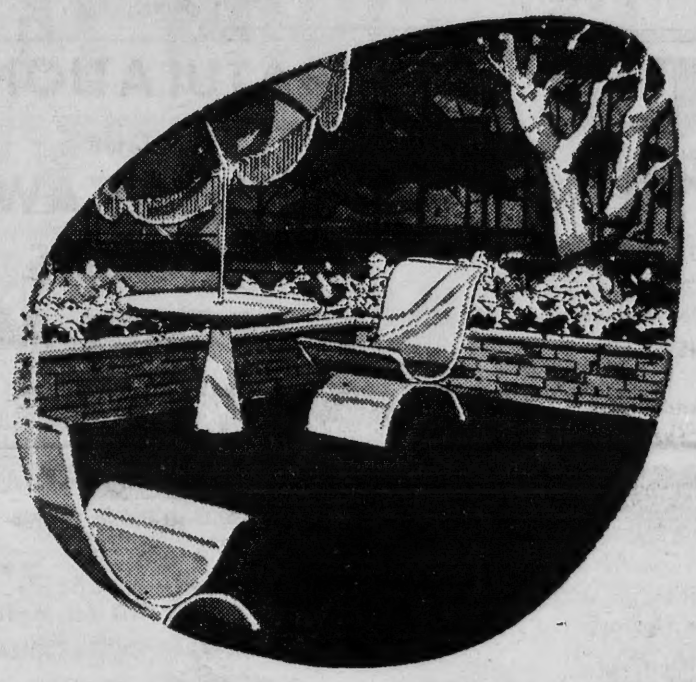

INDOOR - OUTDOOR
CARPET
Won't rot or mildew . . . Use it in your kitchen, baths and rec-rooms. Resists stains from food, drink, even household chemicals. Many colors to choose from. Now at this fabulously low price –
$2.49 SQ YD
WITH HEAVY FOAM RUBBER BACK - $3.49

BANKAMERICARD
master charge

THOMAS R. TRASK

ANDOVER
House of Carpets
Inc.

RICHARD J. TRASK

HOURS: MON., WED., SAT., 9 to 5:30 — TUES., THURS., FRI. 9 to 9
FREE ESTIMATES • 475-2911 • BUDGET PAYMENTS
SHAWSHEEN PLAZA • NORTH MAIN STREET • ANDOVER

Lions Club Bulb Sale

Andover residents will have an opportunity to aid the Andover Lions Club annual light bulb sale today and Friday. The money raised through this event is used for charity. The bulbs will be on sale at DeMoulas, Purity and Co-Op markets.

AAA MEMBERS

Get Your

CLUB TIRES HERE!

WE STOCK THEM FOR YOU

ROLLING GREEN SERVICE CENTER

309 LOWELL ST. ANDOVER 475-5558

Jct. Rtes. 133 & 93

CLUB

Camera Club

The Lawrence Camera Club scored a win in its competition with Wakefield, held at Wakefield, last week but lost to Newburyport the previous week.

At Wakefield the Lawrence Club won first place on a slide made by Drew Webb of North Reading entitled "St. Mark's Church," and third place was won by Jerry Rennick of Lawrence with a portrait of his daughter entitled "Happy Face." Lawrence also took an honorable mention on a slide submitted by B. Tellefsen of North Andover.

In the Newburyport competition, Drew Webb's slide of St. Mark's Church took second prize. The local club also took third prize on a slide entitled "Stiff Breeze" by George Kershaw of North Andover and an honorable mention on a slide entitled "Patterns in Sand" by George Glennie of Andover.

The meeting of the club will be held tonight at 8 p.m. in the meeting room of the Merrimack Valley National Bank Building at 335 Common St., Lawrence. Visitors are welcome. This will be a club competition on winter scenes, glass and general for slides and winter scenes and glass for prints. Judging will be done by club members so it will be possible to bring in entries on the night of the meeting. A film presentation "The New Dimension in Movie Making" will also be shown.

19th CENTURY FASHION SHOW, with flower arrangements by the Andover Garden Club, will be offered by the Andover Historical Society at Amos Blanchard House April 25, 26, from 2-4:30 p.m. each day. Miss Bridget Hayes tries on a gown worn before the turn of the century by a belle of the Tewksbury family.

West Junior Honor Roll

The honor roll for the West Junior High school for the third term has been announced as follows:

Grade 7: high honors, Virginia Hadam, Deborah Hayman, Sandra Healy, Patricia Johnson, John Kowalik, Cornelia Kurth, Jeffrey McDowell, Ann Moseley, Joseph Nicolosi, Vittorio Procopio, Michael Sappupo, Lora Schofield, Karen Weber.

Honors, Stephen Abodeely, Maureen Bateson, Anne Bernardin, Deborah Canuel, Stacie Carr, Krista Coburn, Thomas Comparato, Hugh Conlon, Suzan Cormier, James Cox, Heather Craig, Jeanie Cummings, Patricia Demkoski, Michael Derosier, Barbara Dixon, Patricia Eckfeldt, Craig Eosefow, Michael Goclowski, Marguerite Grant, Daryl Gustafson, Karen Hale, Mark Hammar, Diane Hartman, Robert Joynson, John Kilgo, Daniel Koch, Audrey LaFrenier, Pamela Lebowitz, Ina Loeb, Timothy McCarthy, Brad McGowan, Judith Nollet, Mona Perrault, Glen Petty, Peter Reilly, Audrey Salois, Linda Schofield, Nancy Sheehan, Robert Simonds, Patricia Stewart, Myrna Strauss, David Syiek, Stacey Vallas, Deborah Westaway, Carolee Whitney, Nancy Young, Thomas Youngman.

Grade 8: high honors, Aida Abboud, Susan Harnden, Cheryl Harris, David Hilder, Robert McCarthy, Edward Need, David Schlegel, Lawrence Slovin, Judith Swan, Mark Sweetzer, James Sciuto.

Honors, Joyce Abugov, Karen Babicki, Dean Blumberg, Maria Bowen, Stephen Brody, Greg Brown, Michelle Buccheri, Marcia Clasby, Bart Farrell, Gayle Feeney, JoAnn Forti, Steve Feinberg, Diane Gilday, Karen Haag, Cynthia Haefling, Carol Hodgmen, Paul Hoffman, Linda Issenberg, Susan Jensen, Roberta Kohli, Sheila Lynch, Douglas Merkel, Kevin Mulcahy, Lori Myers, Josette Pardovich, Cynthia Pelrine, Alice Pollard, Susan Prentice, Cynthia Radula, Kevin Retelle, Nancy Retelle, Lesley Taylor, Cathleen Tellier, Linda Temple, Jeffrey Towne, Sherrill Van-Vleet, Spyro Vulgaropolis, Lynn Wermers, Robert Yaghmoorian.

Grade 9: high honors, Cathlyn Hill, William Hixon, Nancy Hood, Mary Jane Kenrich, Jane Kowalik, Stuart Malis, Kathleen McLellan, Martha Ross, James Whitney.

Honors, Paul Austin, Sophia Barbas, Kathy Campbell, Deborah Chlebowski, Karen Comsudes, Beth Cummings, Carol Dennett, Peter Dian, Jeannie Guild, Virginia Hall, David Halpert, Joyce Hillman, Carol Jones, Matthias Kurth, Susan Lauder, Wendy Moulton, Donald Monroe, Michael Nollet, Carlene O'Brien, Jane Packard, Andrew Silverman, Deborah Towne, Lisa Tacconi, James White.

Keep up on current affairs the easy way

Read the Pulitzer Prize winning Christian Science Monitor. Rarely more than 20 pages, this easy-to-read daily newspaper gives you a complete grasp of national and world affairs.. Plus fashion, sports, business, and the arts. Read the newspaper that 91% of Congress reads.

Please send me the Monitor for
☐ 1 year $26 ☐ 6 mos. $13
☐ 3 mos. $6.50
☐ Check or money order enclosed
☐ Bill me

name_____
street_____
city_____
state_____ zip_____

PB 18

THE CHRISTIAN SCIENCE MONITOR®
Box 125, Astor Station
Boston, Massachusetts 02123

Austin Production

The Blackfriars of Austin Preparatory School in Reading will present Neil Simon's "The Odd Couple" on Friday and Saturday evenings, May 1 and 2, at 8 p.m.

This will be the Blackfriars final production of the season.

BONUS Days

CONGRATULATIONS TO OUR BONUS DAYS AWARD WINNERS HERE THEY ARE!

ANDOVER CO-OP SUPER MARKET
ARLENE ERICKSON
28 Foster Circle, Andover

ANDOVER GIFT HOUSE
TOM WIRTZ
31 Morton St., Andover

ANDOVER SAVINGS BANK
1. KATHRYN D. SCHLOTLAN
3 Sutherland St., Andover
2. F. ELMORE ARMITAGE
354 No. Main St., Andover
3. KEVIN MEDRA
1 Marie Drive, Andover
4. JIM FEREIRA, JR.
73 River St., Andover
5. IRMA COLLINS
69 Corbett St., Andover

BAY STATE MERCHANTS NATIONAL BANK
1. CECILE R. NICOLL
17 Chester St., Andover
2. MARY J. McAVOY
3 Bruce St., Methuen
3. MRS. PATRICK O'CONNOR
47 Kingston St., No. Andover
4. FRED W. BRADLEY
7 Central Lane, Andover
5. JOSEPH REGAN, JR.
78 Chestnut St., Andover
6. ROBERT COULTER
3 Punchard Ave., Andover

COLE PAINT & HARDWARE
1. MRS. TOM HIGGENBOTTOM
57 Brookfield Rd., Andover
2. PHYLLIS CRONIN
A-4 Colonial Drive, Andover
3. DONNA NAJEM
4 Allyn Terrace, Lawrence

THE DAME SHOP
1. BARBARA PENNICH
363 N. Main St., Andover
2. JEANNE FIFE
1 Phaeton Circle, Andover
3. MRS. R. KOLARIK
245 So. Main St., Andover

DANA'S SPORT SHOP
MRS. LYMAN BULLARD
107 Highland Rd., Andover

ELANDER & SWANTON
1. GERRY NADAU
156 High St., Andover
2. JOSEPH AVERKA
383 Abbot St., Andover

HILL'S AMERICAN HARDWARE
1. HELEN WEBB
86 Ballardvale Rd., Andover
2. FRED PLUMMER
26 Sutherland St., Andover

MACARTNEY'S
MR. RALPH PEALBERG
1 Strawberry Hill Rd., Andover

MERRIMACK VALLEY NATIONAL BANK
1. CAROLE A. DESROCHER
21 Florence St., Andover
2. MARY DUGAN
55 Maple Ave., Andover
3. LEO P. LYNCH
33 Memorial Circle, Andover
4. BUNTY MILLER
22 Logan St., Lawrence
5. EVELYN L. BAILEY
48 Brookfield Rd., Andover

REINHOLD'S
1. ESTHER BRANHALL
50 East Pleasant St., Lawrence
2. DAWN H. NIXON
155 Shawsheen Rd., Andover
3. MRS. DONALD MULLER
3 Timothy Drive, Andover

THE SHOE TREE
1. MRS. W. BLESZINSKI, JR.
49 Boxford St., No. Andover
2. SHARON HAGARTY
36 Elm St., Andover
3. MRS. WM. WATSON
36 Prospect St., Andover

SUTHERLAND'S
1. MARY O'LEARY
43 Wildwood Rd., Andover
2. MRS. FRED COMB
54 Salem St., Andover
3. W. E. WINN
40 Enmore St., Andover

THOMPSON'S
1. PHYLLIS DAVEY
177 No. Main St., Andover
2. MRS. CHARLES R. RUDD
93 Haggetts Pond Rd., Andover

THE YANKEE LADY
1. LINDA DUFRESNE
Enmore St., Andover
2. JANICE LEGENDRE
Burton Farm Drive, Andover

Cross Coal Co.

EST. 1864

FUEL AND RANGE OIL

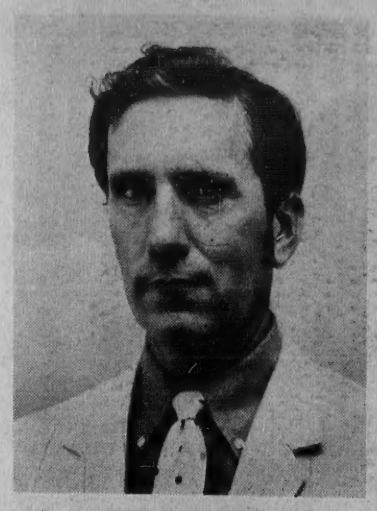

DR. STEPHEN WORTH, Associate Professor of Political Science at Northeastern University, will be the fourth and final speaker in the Andover Forum series. The topic of the series this year is "Man plus Environment equals Future?" Dr. Worth speaks on Sunday at 8 p.m. at the Unitarian Universalist Church of Andover, 244 Lowell St.

American Division LL Rosters

The American League division of the Andover Little League rosters have been announced as follows:

Patriots: Eddie Boner, Gary Looby, Philip Weeks, Lindsay Swan, Charles Watson, Stuart Goodman, Ricky Boner, Robert Peterson, Charles Champagne, Tim Cronin, Barnaby Anderson, Eugene Harris, Stephen Curtis, Mike Issenberg, Russell Swan, Greg Champagne.

Bruins: Scott Elliot, David Oldaker, David Heislein, Tim Tiernan, Andy Sambuco, Ricky Heislein, Michael Tuson, David Callaghan, Neil Faigel, Jeff Hubbell, Mark Peters, Jim Cahill, Tom Black, Phil Nikonchuk, Joey Goldstein, Rickey LaBarre, Luis Pizarro.

Angels: Jimmy Fisk, John Donavan, Bob Reddish, Bob Murray, Mark Spires, Jeffrey Doyle, Steven DeRoches, Kurt Chester Sweeney, Mark Hinds, Jay Caputo, Frank Griggs, III, Alfred Del Trecco, Stephen Sapuppo, George Donovan, David Birnbach, Ted Williams, Christopher Martha, Gregory Doyle.

Indians: Mark Davey, Scott Petrie, Shawn Carney, Andrew Wright, Jimmy Ness, Phil Nardone, Joel Kefferstan, Bill Rodgers, Chuckie Ness, Mike Hart, Scott Fraser, Peter Lemieux, John Campbell, Jakob Jorgensen, Randal Jeungel, William Anderson.

Athletics: Christopher Bruno, Randolph Goldman, Steve Phillips, Heydan Traub, Jack Hadam, Simon Moseley, Lee Blumberg, Mark Duttweiller, Vincent Marino, Garry Cairns, Tommy Servello, Jim Morin, Jr., Robert Cairns, Tom Flannery, Joseph Gurry, Daryl Meyers, Alan Duke.

Orioles: Eric Brandt, Tommy Keffee, J. Christopher Allen, Dougie Mesler, Dennis Hardcastle, Dean Russell, Peter Lefebvre, Bobby Reilly, Frank Comparto, Billy Shaw, Ken MacKenzie, Chris Elliot, Gary Powers, Mike Syjek, Dan Christopher, Ken Reinker, Russell St. Armand.

Yankees: Kevin Fogarty, Mark Neidstadt, Charles Fleming, Reed Thompson, Eddie Collins, Paul Girard, Keith Durant, Brian Vicchiolla, Owen Keegan, Steve Zalla, Dick Collins, Jr., Mitchell Rousseau, Neil Rosenberg, Eric Blake, Kenneth Guilmette, Mike Harring, Mark Harrigan.

Tigers: Harold Aznonian, Mark Couture, Wayne Larson, Dale Petty, Jr., Barry McQuade, Timmy Rodden, Dougie Bullis, Gary Moulton, Kris Larson, John Grande, Brian Bronson, Bruce Snelgrove, Carl Gutterman, Dick Rotolo, Jeff Brown, Peter Huggins, Craig Bullis, Gary Larson.

Red Sox: Mike Beltrocchi, Bill Kettinger, Jr., William Sumner, Mike Franzese, David Shrestinian, David Wooten, Colin Callahan, David Livingston, Bob Williams, Sean Callahan, Dougie Nicoll, Greg Gardner, Harold Billow, Timmy Dewhurst, Morris Gray, Charlie Becotte, Jimmy Deyermond.

Twins: Mark Zurwell, Garry Schneider, Bruce Dow, Lyden Anderson, Mike Torow, Dick Chilson, Jeff Smith, Jamie Yameen, Ernie Loeb, Mark Anderson, Mark Lyons, David Farrell, David Alexander, Todd Bateson, Joel Smith, Jody Yameen.

Senators: Mike Desalvo, Danny Bolduc, Timmy Dubois, Ray Lynch, Rick Comeau, David Yagmoorian, Steven De Salvo, Manny Silva, Scott Flanagan, Eddie Comeau, Stephen Dubois, Dick Chase, Brian Pattulo, Jeff Silva.

White Sox: Gary Cohen, Keith Clark, Jimmy Misenti, Dana Greher, Mark Paulik, David Goodrich, Jeff Kiddwell, Mike Johnson, Louis Terranova, Dana Cohen, Steve Efinger, Alan Griffin, Tommy Hoyt, Dougie Guild, Brian Clark.

Cancer Drive Here April 29

The 1970 Andover Cancer Crusade house-to-house canvass will be held on Wednesday, April 29.

Atty. Andrew F. Shea, General Chairman, has named the following to serve as committee chairmen assisting him during this year's drive: James V. Carroll, business and industry; Ruth Hayes, special gifts; Ann Smith, house-to-house crusade; Elizabeth Giblin, clubs and organizations; David MacDonald, treasurer; Richard Barney, publicity.

These individuals will be seeking the support of the community within their specific areas.

James Carroll will contact business leaders and corporations in the Andover area. Ruth Hayes will be responsible for the special effort to obtain larger gifts. Ann Smith is responsible for enlisting volunteer Cancer Crusaders who will be calling on friends and neighbors beginning at 6:45 p.m. On the single evening, the Andover Crusaders will be joining 95,000 volunteers throughout the Commonwealth of Massachusetts.

Subscribe to the TOWNSMAN

CALL 475–1944 FOR OUR WANT AD TAKER

MARV'S
Window Cleaning
Windows & Storm Windows Washed
Paint Washed
Floors Washed & Waxed
FOR PROMPT SERVICE
CALL 682-6392

ST. MATTHEW'S LODGE A.F. & A.M.
Presents
QUANNAPOWITT PLAYERS
IN
"THE ODD COUPLE"
Saturday, April 25th
8 P.M.
East Junior High School, Andover
DONATION $2.00

SPECIAL PURCHASE
from CHRYSLER CORP.

$2377
BUYS THIS '69 DODGE CORONET 440 4 DOOR SEDAN
White with blue vinyl interior. Equipped with V/8 Automatic, power steering, radio, white wall tires, bumper guards and many extras. Of course you get the remainder of Chrysler Corp's Factory New Car guarantee.

Sticker Price When New $3950
CORONET 440 4-DR. SEDAN

$2577
BUYS THIS '69 DODGE POLARA 4 DOOR HARDTOP
Blue with all matching interior. Equipped with push button radio, air conditioned V/8 engine! Automatic transmission! Whitewalls! Full wheel covers! Bumper guards! Power steering! Power brakes! Many more extras. Of course you get the remainder of Chrysler Corp. Factory new car guarantee.

Sticker Price When New $4450
POLARA 4-DR. H.T.

$2977
BUYS THIS '69 DODGE MONACO 4 DOOR HARDTOP
Tan with black vinyl interior & black vinyl roof, equipped with push button radio! V/8 engine! Automatic transmission! Whitewalls! Full wheel covers! Bumper guards! Power steering! Power brakes! Air conditioned! Many more extras. Of course you get the remainder of Chrysler Corp. Factory new car guarantee.

Sticker Price When New $4950
MONACO 4-DR. H.T.

$2877
BUYS THIS '69 DODGE CHARGER
Ivory with black buket seats, black vinyl roof and f ctory a conditioning. Equipped with push button radio, V/8 engin Automatic transmission! White Wall tires! Console! Full wheel covers! Power steering! Power brakes! Facto ditioning and many more extras. Of course you get the remain der of Chrysler Corp's New car Guarantee.

Sticker Price When New $4450
DODGE CHARGER

ALL CARS HAVE FACTORY INSTALLED AIR CONDITIONING!

36 MONTHS TO PAY AT LOW BANK RATES

NO PAYMENT 'TIL MAY

MANZI Dodge
MERRIMACK ST., COR. SO. BROADWAY
SOUTH LAWRENCE

NEW ENGLAND'S NO. 1 VOLUME QUALITY DEALER
FIRST IN SALES, SERVICE and QUALITY
683-9591

Heating-Cooling service
. . . from a single source. We keep your oil heating and air conditioning operating at peak efficiency. Call us today.
Gulf SOLAR HEAT heating oil
D.T. SULLIVAN CO., INC.
1012 GORHAM ST., LOWELL
TEL. ENTERPRISE 5247

CALL 475–1944 FOR OUR WANT AD TAKER

Madam Sarah Abbot asked Squire Farrar, "What shall I do with my surplus funds?" "Found an Academy in Andover for the education of young women," was the Squire's prompt response.

EVERY PATTERN OF STERLING SILVER MADE IN AMERICA IS AVAILABLE HERE
GRECOE JEWELERS
JEWELER – OPTICIAN
Jeweler to Andover
46 MAIN ST. 475–0830

UPSON'S PHARMACY
2 POOR STREET
FREE PRESCRIPTION DELIVERY
475-2590

SOME MOWERS YOU START WITH A TWIST, KICK, OR A JERK.
THIS ONE YOU START WITH A KEY . . . . .

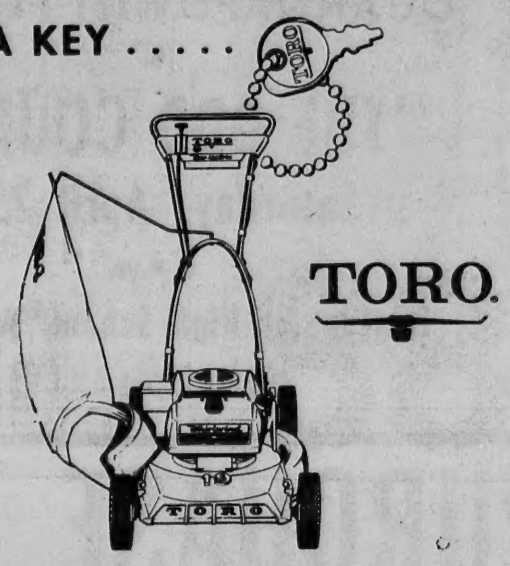

It's our '70 TORO with KEY-LECTRIC† Starter. Turn the key and you're off! No problem starting for years, either. The battery recharger gives you up to 80 starts with each charge. And it's built to last like all TORO features. Trust a TORO. Trouble-free as mowing can be.
*Mfr's. suggested retail price (19" KEY-LECTRIC).
†Exclusive trade name of Toro Manufacturing Corp.

COLE
PAINT & HARDWARE
10 MAIN ST. 475-1156

RESERVATION TOURS last Saturday covered Carmel Woods, pictured here, Foster's Pond, Baker's Meadow and Rocky Hill Reservations. This Saturday's tours will take residents to AVIS and Conservation Commission open land by the Merrimack River.

EARTH DAY

(Continued from Page One)

Students and members of the Andover Village Improvement Society dispensing the information made the point: "These are not throwaways; when you have read this, recycle it by giving it to someone else."

"Recycling" is one of the ecotactics which scientists believe necessary to depollute the world; it means to use again, whether it is an information sheet, a beverage bottle, water, or a book from the library.

Memorial Hall Library is displaying copies of all the material prepared for Earth Day, for the benefit of citizens who missed reading them on Earth Day. Reprints and more information can be obtained by writing Environment Action, care of Charles Reding, Phillips Academy, Andover.

The information includes: "Ecotactics -- 15 ways you can Depollute the earth," and "Pesticides in Town, Home and Garden," information on the "deadly nine" chlorinated hydrocarbons still sold in the market, and pesticide do's and don'ts for the homeowner, courtesy of Massachusetts Audubon Society.

A petition to local hardware and supermarkets urges them to immediately stop selling pesticides containing the "Deadly Nine" chlorinated hydrocarbons -- DDT, DDD(TDE), Aldrin, Dieldrin, Endrin, Toxaphene, Heptachlor, Chlordane, BHC (Lindane). The petitions states that "These chemicals have been shown to be persistent, damaging to wildlife, and carcinogenic. The petition also urges an end to sales of 2, 4D and 2, 45T herbicides, as now being slowly restricted by the federal government because of causing birth defects.

"We believe", the petition states, "that the elimination of these pesticides will constitute an important step in the fight to improve the quality of our environment."

Petitions were available to state and federal government urging the application of gasoline taxes to mass transportation needs, instead of just to build more freeways, and to give cities and towns more control over future transportation planning.

Other petitions urged passing of an Environmental Bill of Rights, the Packwood Bill, environmental education in public schools, to educate citizens to the "damage we are causing our environment."

Students gave out fact sheets on water and air pollution, and fact sheets and petitions on population control.

Another fact sheet lists the phosphate levels of detergents on the market, as determined by Limnetics Inc. of Milwaukee and Pollution Probe, of the University of Toronto. High phosphate level detergents are judged bad for rivers since they encourage the intense algae growth which robs the water of oxygen, kills fish, and eventually "kills" the river. Liquid dish detergents and most laundry soaps are below 10 percent phosphate level, and judged almost harmless in this regard, but less than half a dozen laundry detergents are ranked safely below the 10 percent phosphate level. The fact sheet points out the "bio-degradable" on the label of the laundry detergent has nothing to do with phosphate level, since all detergents have been bio-degradable for several years.

Another fact sheet on the Supersonic Transport is accompanied by a petition which citizens may sign urging President Nixon to "stop the SST" plane as a multimillion dollar noise polluter.

The information available on Earth Day represents hundreds of hours of research and preparation, most of it by high school age students. Why are they concerned?

A student pointed out that many scientists are convinced that if the increasing pollution of the environment, is not rolled back, the planet will be unable to support human life in 40 more years. That means that a baby born today . . . . .

FITZGERALD, HENDERSON PORTER, INC.
- BUILDERS -
• NEW WORK • REPAIRS
• REMODELING
475-3062 475-4767

Winning Posters On Display

"Hospitals Make Babies," is the caption on a fourth grader's entry in the Joint Hospital Building Fund Poster Contest last month. The winning posters are now on display in the foyer of Cinema Showcase.

Others can be seen on the balcony walls of the theater. And more are on display in the Bay State Bank window on Essex Street.

The following boys and girls have had their posters selected for showing: Brian Ahern, Stephen Darois, Janice Teuber, Mary Palazzo, Karen Labrecque, Frank Ward, Sharon Langlois, Doris Bourque, Joyce Diamond, Marie Bourque, Sandy Pierro, James Desrosier, Alan Fielding, Cecil Bosse, Jeanne Goodwin, Paul Guy, Dorothy Turner, Jasmine Ouelet, Domenic Mazzocco, Patricia Lenane, Ellen Bresnahan, Judy Powell, Kevin Demers, Diane Marotte, Marguerite Torrisi, Lois Hajjar, Ann Blanchette, Spencer Morrison, Linda French, Ruth Fairbanks, Stephen Ardizzone, Robert Gladstone, Christie Collins, Diane Garofolo and Bette Blanchette.

In February, 1775, the town voted to furnish the enlisted soldiers with bayonets at the expense of the town.

OUR SWIM SHOP IS OPEN!

SPLASH!
Sutherland's Swim Shop makes the scene in water fashions made to be seen.
Come choose from the largest selection of famous name swim wear in Andover.

BARNACLE BILL
BEACH PARTY
CATALINA
DARLEEN
JANTZEN
COLE of CALIF.
PETER PAN
ROBBY LEE
ROXANNE
SAND CASTLE
ELIZABETH STEWART
ACCESSORIES by SUN WEAR

Olde Andover Village
Sutherland's

CAR WASH 99c
EXTERIOR COMPLETELY WASHED AND THOROUGHLY DRIED
REGULAR WASH $2.25
RAPID CAR WASH
330 SO. BROADWAY
LAWRENCE 683–8395
Customer Satisfaction Guaranteed

The Generation Gap . . . . . .
The tradition and service at Smart & Flagg may be more than 100 years old, but there's no generation gap.
Our large and experienced staff is well-prepared to furnish you with the very latest types of insurance. What's even more important, at Smart & Flagg, you will be treated as an individual and not simply a category.
SMART & FLAGG
The Insurance Office
FOR OVER 100 YEARS
Olde Andover Village – 93 Main St. – At The Arch – 475-6161

Herbert T

Lake Mak Solo Fligl

Navy Ensign He Jr., son of Mr. an T. Lake of 22 Gr has made his fi in Florida.

The flight was "Mentor" train months of intensiv military and physic cluding one mont Flight Training Squadron One at th Naval Auxiliary Ai sacola, Fla.

Census Ta Easy To Identify

Householders wi difficulty in identif tors for the 1970 C lation and Housing, ger, Henry A. Hig dover District Off today.

Enumerators, or (most of whom ar making their roun calling at homes census forms were at homes from wh forms were returne

Each census tak red, white, and blu card. This card of the Department and the words "Ce tor, Official C printed across its the census taker's certifies that she to perform the du enumerator and ha confidential all cen you provide.

Persons purporti takers who do not tification card sho immediately to th or to one of the c

Census takers identified by the po ing their supplies. is blue and bear "1970 Census." the census taker c plies of report for cils, and other tool her work.

ALUMNAE WORK

Mrs. Santo S. Winter St., North member of the co Emmanuel College sociation which Children's Film at 2 p.m. in Alum college campus.

FAY & DR
INC
FILTER
METERED
FUEL
OUR DEPENDAB
PROMPT DE
683-
OIL BUR
Sales &
CUSTOMER SA
GUARAN
576 Haverhill S

oster's Pond,
dents to AVIS

e below 10 per-
evel, and judged
in this regard,
a dozen laundry
nked safely below
phosphate level.
points out the
on the label
rgent has nothing
ate level, since
ve been bio-de-
ral years.

et on the Super-
is accompanied
h citizens may
sident Nixon to
lane as a multi-
e polluter.

n available on
nts hundreds of
n and prepara-
by high school
y are they con-

d out that many
inced that if the
n of the environ-
back, the planet
support human
rs. That means
today . . . . .

g

play

ake Babies,"
fourth grader's
Hospital Build-
r Contest last
ng posters are
n the foyer of

een on the bal-
theater. And
lay in the Fay
n Essex Street.

boys and girls
osters selected
Ahern, Stephen
Teuber, Mary
brecque, Frank
anglois, Doris
iamond, Marie
Pierro, James
Fielding, Cecil
dwin, Paul Guy,
Jasmine Ouelet,
, Patricia Le-
esnahan, Judy
Demers, Diane
e Torrisi, Lois
hette, Spencer
French, Ruth
nen Ardizzone,
ChristieCol-
olo and Bette

775, the town
h the enlisted
nets at the ex-

. . .

g may be
ion gap.
epared to
urance.
you will
egory.

AGG
ffice
- 475-6161

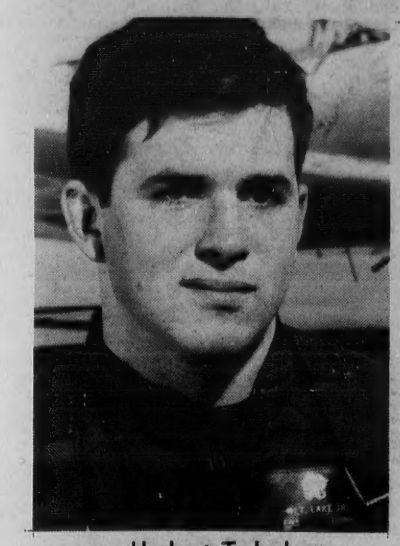

Herbert T. Lake

Lake Makes Solo Flight

Navy Ensign Herbert T. Lake, Jr., son of Mr. and Mrs. Herbert T. Lake of 22 Greenwood Road, has made his first solo flight in Florida.

The flight was made in a T34 "Mentor" trainer after five months of intensive academic, military and physical training, including one month of Primary Flight Training with Training Squadron One at the Saufley Field Naval Auxiliary Air Station, Pensacola, Fla.

Census Takers Easy To Identify

Householders will not have any difficulty in identifying enumerators for the 1970 Census of Population and Housing, District Manager, Henry A. Higgott of the Andover District Office pointed out today.

Enumerators, or census takers (most of whom are women), are making their rounds in this area calling at homes from which no census forms were mailed back and at homes from which incomplete forms were returned.

Each census taker will wear a red, white, and blue identification card. This card bears the seal of the Department of Commerce, and the words "Census Enumerator, Official Credential" are printed across its face. It bears the census taker's signature and certifies that she is authorized to perform the duties of a census enumerator and has sworn to keep confidential all census information you provide.

Persons purporting to be census takers who do not have this identification card should be reported immediately to the local police or to one of the district offices.

Census takers will be further identified by the portfolio containing their supplies. The portfolio is blue and bears the legend, "1970 Census." In the portfolio the census taker carries her supplies of report forms, maps, pencils, and other tools necessary for her work.

ALUMNAE WORKER

Mrs. Santo S. Cataudella, 210 Winter St., North Andover, is a member of the committee of the Emmanuel College Alumnae Association which will present a Children's Film Festival Sunday at 2 p.m. in Alumnae Hall on the college campus.

FAY & DRISCOLL
INC.
FILTERED & METERED SERVICE
FUEL OILS
OUR DEPENDABLE SERVICE
PROMPT DELIVERY
683-3131
OIL BURNERS
Sales & Service
CUSTOMER SATISFACTION GUARANTEED
576 Haverhill St., Lawrence

ANDOVER CO-OP

MORE OF THOSE POPULAR WEEKLY CO-OP

Food Savings

UNDER CUT POT ROAST lb 88c

BUTT END HAM lb 68c

GRADE A CHICKEN
CUT UP - QUARTERED - SPLIT
lb 38c

HAM CENTER SLICES lb 1.38
Stew Beef lb 88c
Blade Steak lb 1.28

MORRELL'S SPORT FRANKS lb 78c

DELICATESSEN
ALL WHITE MEAT TURKEY 1/2 lb 99c
German Bologna lb 79c
Chet's Delicious
COLE SLAW PT 39c
POTATO SALAD PT 43c

FRESH CALIFORNIA ARTICHOKES 4 for 49c
FANCY PASCAL CELERY LGE BCH 39c
PINK OR WHITE INDIAN RIVER GRAPEFRUIT LARGE SIZE 4 for 59c

GET BETTER Quality, Value, and Service for Your Food Dollars

COCA COLA 10 OZ SIZE 8 PAK 89c
RENUZIT AIR FRESHENER 7 OZ SIZE 39c
TREE FANCY CRISP SWEET MIXED PICKLES 32 OZ JAR 35c

HAWAIIAN GOLD SLICE PINEAPPLE 20½ OZ CAN 29c
BARTENDERS COCKTAIL MIXES 12 ENVELOPES 77c
ELECTRA-SOL For Automatic Dish Washers BIG 3lb 2 OZ PKG. — 69c

NABISCO LEMON JUMBLES SUGAR RINGS COCONUT BARS 3 for 1.00
CO-OP TABLE SALT 26 OZ PKG 5c

STORE COUPON
AJAX® CLEANSER
SAVINGS WITH THIS COUPON
LIMIT ONE COUPON PER UNIT PURCHASED
COUPON EXPIRES ON — APRIL 29, 1970 —
REGULAR SIZE 14 OZ. only 5¢
THIS COUPON ONLY REDEEMABLE AT ANDOVER CO-OP

Seminary Guild Elects Officers

St. Francis Seraphic Seminary, River Road, West Andover, announced the election of new officers and members of the board of directors at the annual meeting of the St. Francis Seminary Guild held last week.

Albert C. Frox, electrical contractor, of Dracut, was named president, and Superior Court Judge Francis L. Lappin, also of Dracut, vice president. Thomas L. Johnson of North Tewksbury was re-elected financial secretary, and Atty. Thomas J. Allen of Lawrence, publicity director.

The Seminary Guild is an association of men in industry, business and the professions in the Lawrence, Lowell and Boston areas who promote financial assistance for the education of candidates for the priesthood at St. Francis Seraphic Seminary. They meet three times a year. Currently they are seeking to add membership and are planning for their annual Communion Breakfast at the Seminary on Sunday, May 3. Judge Lappin will address the gathering on the problem of drugs and narcotics in Massachusetts.

The co-founding chairmen of the Guild are the Honorable Judge John E. Fenton of Lawrence and Lowell printer, Joseph E. Sullivan, Esq. The Board of Directors is made up of: Biagio Ferrara, Guy M. Ferrara, John V. Pennisi, Frank W. Ganley, Patrick F. Fennessy, Joseph L. Marcoux, Arthur J. Regan, Atty. Patrick Plunkett, Kenneth Cox, Jack Conway, Matthew Dow, Russell A. Beauchemin, and Governor's Councillor Thomas J. Lane.

The ostrich produces the smallest egg, 3 lbs., of any bird in proportion to its size.

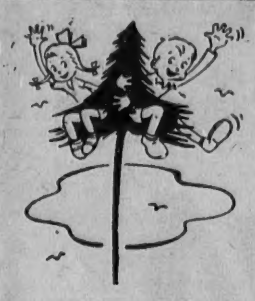

Limited Enrollment Available

Jim Loscutoff's

CAMP EVERGREEN

166 JENKINS RD. ANDOVER

A Day Camp for boys & girls 5-16
Operated 5 days a week from 9:00 to 4:00

GROUPED ACCORDING TO AGE

Red Cross Swimming Instruction, Tennis, Basketball, Baseball and Nature Studies — a varied activity program.
TRANSPORTATION PROVIDED

For Information Dial 475-2502

OPENING SOON!

A new Office for The Lawrence Cooperative Bank at 4 Main Street, Andover!

Watch for date and details. In the meantime, we invite you to save at our Lawrence office at 300 Essex Street where you earn 6% on two year savings certificates $5,000 minimum, 5¾% on one year savings certificates $1,000 minimum and a big 5% on regular savings accounts. Interest paid quarterly. All deposits insured in full.

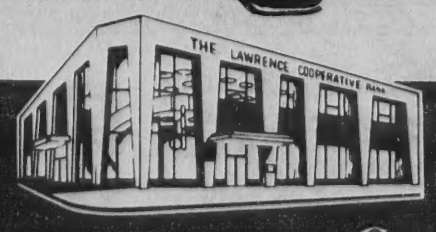

Lawrence Cooperative Bank

300 ESSEX STREET LAWRENCE, MASSACHUSETTS

AT THE CHURCHES

St. Joseph's Church
(Ballardvale)

SUNDAY: Masses - 9, 10:15 and 11:30 a.m. Confessions heard before Mass. Holyday Mass 9:00 a.m.

St. Robert Bellarmine Church
Rev. William J. Fitzgerald

SATURDAY - Evening Mass - 7 p.m.
SUNDAY: Masses - 7, 9, and 11:30 a.m.

Ballard Vale United Church
Methodist & Congregational
Rev. Charles A. Fowlie

SUNDAY: 10 a.m. Church School, Worship and Nursery; 7 p.m. Senior High Fellowship. Tuesday: 5 p.m. Junior High Fellowship

St. Augustine's Church
Rev. Kenneth J. Kennedy, O.S.A. Pastor

Saturday Evening Masses and Eves of Holydays -- 5:30 p.m. and 7:00 p.m.

Sunday Masses: St. Augustine's 7:00 - 8:45 - 10:00 - 11:15 and 12:30.

Holyday Masses: St. Augustine's 7:00 - 8:00 - 10:30 - 5:30 and 7:00 p.m.

First Friday Masses: 7:00 - 8:00 - 10:30 a.m. and 5:30 p.m.

Week-day Masses: 8:00 a.m. and 5:30 p.m.

Confessions: Saturdays and Eves of Holydays and First Fridays: 4:30 to 5:30 and 7:30 to 8:30 p.m.

Baptisms: Sunday afternoon at 2:00 p.m. by appointment - followed by blessing of mothers.

Temple Emanuel
483 Lowell St., Lawrence
Rabbi Harry A. Roth
Cantor Irving Shuman

FRIDAY: 8:15 p.m.
SATURDAY: 9 a.m. & 10:30 a.m.

Christ Church
REV. J. EDISON PIKE, Rector

SUNDAY: 8 a.m. Holy Communion. 9 a.m. Morning Prayer, Sacrament of Holy Baptism, and Sermon. 9:30 a.m. First Session Church School; Adult Forum Hour. 10 a.m. Family Morning Prayer and Sermon. 10:30 a.m. Second Session Church School; Adult Forum Hour. 11 a.m. Morning Prayer and Sermon. 5:30 p.m. Junior EYC. 7 p.m. Senior EYC.

Andover Bible Chapel
266 Lowell Street

SUNDAY: 9:15 a.m. Communion Service; 11 a.m. Morning Service and Sunday school; 7 p.m. Evening Service. Nursery available.

Andover Baptist Church
REV. EARL ROBINSON, Pastor

SUNDAY: 9:30 a.m. Sunday School classes for all ages through adult. 10:45 a.m. Worship service with sermon by the pastor on, "Giving and Getting." Nursery and junior church facilities for children through age 9. 6 p.m. Combined meeting of the Junior High and Senior High Youth Fellowship groups.

Unitarian Universalist Church
244 Lowell Street, Andover

SUNDAY: 10:30 a.m. School of Religion. Worship and Sermon 11:30 a.m. Adult Discussion Program. 6:30 p.m. Youth Groups Meet.

First Church of Christ Scientist
278 North Main Street

SUNDAY: 10:30 a.m. Sunday School; Nursery available; Church Service. Subject of lesson Sermon: "Probation After Death." Wednesday: 8 p.m. Testimony Meeting.

West Parish Church
REV. NORMAN E. DUBIE SR.

SUNDAY: 10:30 a.m. Church School (cradle roll through grade 5). Morning Service of Worship. 11:30 a.m. Coffee in Ladies Parlor.

Free Church
(United Church of Christ)
Rev. J. Allyn Bradford, Pastor

SUNDAY: 10:15 a.m. Worship Service - Sermon title "Youths and Adults." Nursery care provided. Church School. 5 p.m. Junior Pilgrim Fellowship. 7 p.m. Senior Pilgrim Fellowship.

Women's Circle May Breakfast

The annual May Breakfast, sponsored by the Women's Evening Circle of West Parish Church, will be held on Saturday, May 2 from 6:45 to 9:30 a.m. in Fellowship Hall, Reservation Road.

The menu this year will include a choice of eggs or pancakes with ham or bacon, juice, homemade doughnuts and muffins, milk and coffee.

Homemade baked goods, May baskets and aprons will be on sale and a car wash will be held in the parking lot during the breakfast hours.

Tickets may be obtained from Mrs. George Ainscow, 59 Lovejoy Road or purchased at the door.

Co-chairmen for the May Breakfast are Mrs. Merle Schreurs and Mrs. Harvey Tucker.

Visit Our New Location

HOME IMPROVEMENT CENTER

664 Haverhill St. Rte 110
Lawrence

- Kitchen Cabinets
  Aluminum Windows & Doors
  Bathroom Vanities
  Birge & Walltex Wallpapers
  Wall-to-Wall Carpeting
- Home remodeling & Repairs

Benefit from our 25 years building experience. Work guaranteed.

Free Estimates — No Job Too Small

TEWKSBURY DECOR SHOPPE
9 to 5 DAILY
DIAL 685-3221

MANHATTAN®
"LEAN & LIVELY"™
THE SHOW-OFF!

Self-confident trimmed-down tapered lines tell this fashion story. Body-shaping back, handsomely bold "Turf" collar, slender 7-button body and double button cuffs in powerful colors. That's "L&L" in a 65% Kodel®, 35% cotton no-iron blending.

REINHOLD'S
13 MAIN ST.
475-0078

BOY AND HIS DOG were among the anglers who turned out on the first day of the fishing season Saturday and lined the banks of the Shawsheen river. The placid waters attracted large numbers not only on opening day but during the present week when school closing allowed many youngsters to try their luck.

CD SHELTER

(Continued from Page One)

television will monitor their activities during the stay.

The men and women volunteers are from Essex and Middlesex Counties. They will each be provided a blanket on which to rest while in the shelter.

Lovering said the 104 persons will simulate shelter living in accordance with the National Office of Civil Defense standards of ten square feet per person, an austere food supply of 30 biscuits and one quart of water per day per person. Lovering stated that the National Academy of Science advises that persons occupying shelters under these conditions could survive over a 14-day period with little damage to their health. The sole purpose of the exercise is to train shelter managers for adsignment to the public fallout shelter facilities in the general area of northeastern Massachusetts.

Upon their emergence, they will be fed a hot meal at the high school.

Of Andover's effort, Zenowitz said: "Although many shelter exercises have been conducted in Massachusetts, this effort of the safety officials of the Town of Andover and supporting organizations represents the most ambitious singular training program of this type to date and will prove an invaluable experience for the people involved if the utilization of public fallout shelters for survival ever becomes a necessity."

During the 48-hour shelter stay, intensified training in the techniques of shelter management will be given to the shelterees by George Vinsky, Radiation Specialist of the University of Massachusetts, Doctor Peter Hagopian, Superintendent of the Danvers State Hospital, Colonel John F. Dulligan of the Massachusetts Department of Education and Anthony M. Zizza, Superintendent of the MCDA Training Academy.

The Andover Red Cross will be one of the cooperating agencies. The following will act as monitors: Mrs. Frank Santuccio, Thomas Rees, Arthur Peatman, Elmer Ober, Kenneth Hilton, Jr., Dr. Calvin Perry, Anthony DiDio, Richard Mower. Red Cross nurses who have volunteered are Mrs. John Lux, Mrs. William Gibson, Mrs. Salvatore Savinelli and Mrs. James Vayanos. Meals for the monitoring force will be prepared by June Fitzgerald and Eda Warwick, Canteen Chairman, and served by Ruth Hayes, Pauline Field, Lila Jones, Shirley MacLeish, Helen Batchelder, Dorothy Tavern.

Other contributors to the program are the Raytheon Company, Western Electric, Motorola Company, Fort Devens, Tewksbury and Andover High Schools, the Mass. General, Tewksbury and Lawrence General Hospitals, and Merrimack College.

CALL 475–1944 FOR
OUR WANT-AD TAKER

CLAN McPHERSON
BAGPIPE BAND
PRESENTS
50th YEAR
ANNIVERSARY
CONCERT
HIGHLAND DANCING
IRISH SINGERS
SATURDAY, MAY 2nd
MEMORIAL AUDITORIUM
DONATION $2.00
TICKETS AT THE DOOR

OLDE ANDOVER

In February, 1892, Andover citizens living on the west side of "Shawshin" were granted one acre of land for a cemetery, "provided they would fence it handsomely against swine and other creatures."

Simplicity®

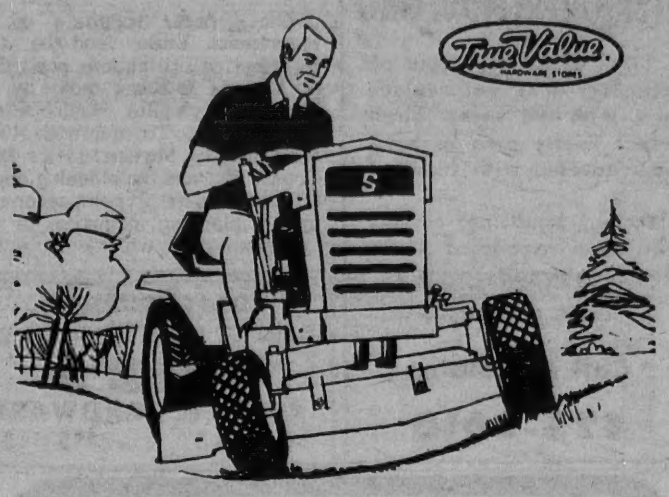

• 6 OTHER MODELS IN STOCK
• BUDGET – UP TO 3 YEARS TO PAY
• SERVICE ON THE PREMISES

COLE
PAINT & HARDWARE
10 MAIN ST. 475-1156

STRIPES... sure sign of the 70's

the bolder the better as here in Donegal's new Topsail. This one for today's traditionalist . . . it's the good classic look updated with sizzling color and that great Essex collar . . . higher, bolder, longer pointed. In a sensational denim chambray that's 50% polyester, 50% cotton and 100% Never Press. Lean, clean shape. Single-needle tailored. $00. For total impact, the pure silk tie in compatible colorings.

from $6.50

Donegal®

KAPS
OF LAWRENCE

381 ESSEX STREET – LAWRENCE
OPEN DAILY 9 A.M. TO 5:30 P.M. – TUESDAY & FRIDAY TIL 9
FREE PARKING AT ALL CAR PARKS – CREDIT TERMS AVAILABLE

The best looking brute ever built.
The Mini-Brute.

OPEL

$2001
Delivered
In Andover

2-DOOR SEDAN

Buick's Opel Kadett.
General Motors' lowest priced car.
TAYLOR BUICK
COMPANY, INC.
599-605 SOUTH UNION ST. – LAWRENCE – 683–9571

Spring begins the exact moment the sun shines straight down on the equator, says Boston's Museum of Science.

Merrimack Valley Hospitals Rate Highly In State Study

The general hospitals of the Merrimack Valley lead the state in effective utilization, according to a study released today by the Merrimack Valley Health Planning Council. The statewide study, conducted by Massachusetts Blue Cross, Inc. and the planning council, includes the six comprehensive health planning councils in the Commonwealth, which cover every municipality in the state. The study is based on data compiled by the Massachusetts Department of Public Health.

In the important category of Average Length of Stay in the hospital, the Merrimack Valley hospitals lead the other regions with an average of 7.5 days, compared to 8.8 for the Connecticut Valley Health Planning Council (Springfield), 8.3 for the Comprehensive Health Planning Council of Central Massachusetts (Worcester), 7.9 for Region VII Health Planning Council (Southeastern Massachusetts), 8.4 for the North Shore Health Planning Council, and 9.3 for Health Planning for Greater Boston. The 7.5 figure means that patients in the Merrimack Valley area spent an average of seven and one half days in the hospitals per admission. The statewide average was 8.7 meaning that on a statewide basis, patients spent 1.2 more days in the hospitals than did Merrimack Valley residents. This is important in terms of costs to patients. At a time when a day in the hospital costs approximately $75. it indicates that people of this area spent almost $150 less per admission than patients in Greater Boston, for example.

The Merrimack Valley hospitals included in the study were Amesbury Hospital, Bon Secours Hospital in Methuen, Clover Hill Hospital in Lawrence, Anna Jacques Hospital in Newburyport, Lawrence General Hospital, Lowell General Hospital, St. John's Hospital and St. Joseph's Hospital of Lowell.

Richard K. Donahue, Chairman of the Board of the Merrimack Valley Health Planning Council, commenting in regard to the study stated, "This excellent report confirms what most of the Merrimack Valley people have known for a long time, that is, that their hospitals, large and small, are providing excellent, highly efficient care. These hospitals range in size from 55 to 303 beds, and provide a broad spectrum of comprehensive personal health services. They have exhibited leadership in effective utilization of their resources and that leadership is now recognized throughout Massachusetts.

"The Merrimack Valley Health Planning Council congratulates the hospitals, and stands ready to assist them in their efforts to increase the availability of health services of all types for all of the people of the Valley so that we may soon see the day when the Merrimack Valley is virtually self-sufficient in health care.

The Merrimack Valley Health Planning Council, headquartered at 488 Essex Street in Lawrence, is a non-profit corporation formed in 1968 to provide comprehensive health planning services for the communities of Greater Lowell, Greater Lawrence, Greater Haverhill, and Greater Newburyport.

Turner Makes Solo Flight

Naval Aviation Officer Candidate William R. Turner, son of Mr. and Mrs. William Turner of 2 Serenity Lane, has made his first solo flight.

The flight was made in a T34 "Mentor" trainer after five months of intensive academic, military and physical training, including one month of Primary Flight Training with Training Squadron One at the Saufley Field Naval Auxiliary Air Station, Pensacola, Fla.

Miss Elizabeth J. Brown

N.H. Resident Will Wed Andover Man

Mr. and Mrs. William O. Brown, Barrett Road, New London, N. H., have announced the engagement of their daughter, Elizabeth Jean, to Sanders R. Whitman, son of Mr. and Mrs. Theodore R. Whitman, 197 Haggetts Pond Road.

Miss Brown, a graduate of New London, N. H., High School, is a senior at the University of Rhode Island.

Mr. Whitman, a graduate of Andover High School, and a Marine Corps veteran, is a student at the University of Massachusetts.

A summer wedding is planned.

SUMMER SCHOOL

(Continued from Page One)

A. Speech and Hearing Therapy

B. Special class for Trainable Children

C. Perceptual Motor Training (the availability of trained tutors will determine the number of children who will be accepted for this program)

3. Enrichment subjects -- available to all children

A. Arts and Crafts (grades 2 through 6 only)

B. Nature Study (grades 2)

C. Creative Writing (grades 4 through 6 only)

Very shortly questionnaires will be sent home with each student to determine the amount of interest for each subject and to determine the possibility of offering additional courses. The projected intent is to expand this years program, especially in the enrichment areas. Plans are being researched for the possibility of a combined music and art program, a public speaking program, and also the possibility of a sewing class.

School Menu

Monday -- Tomato soup, hot dog on a bun, sauerkraut, peanut better cookie and milk.

Tuesday - Meatball stew with pastry topping, buttered corn, whole wheat bread, peach upside down cake and milk.

Wednesday - Chicken noodle soup, sloppy Joe on a bun, assorted relishes, pineapple delight and milk.

Thursday - Baked chicken, mashed potato with gravy, mixed begetables, dinner roll, chilled fruit and milk.

Friday - Italian pizza, cheese cubes, potato chips, oatmeal cookie and milk.

Note: A flat 30 cents charge for school lunches, K-12, has been approved by the state's school lunch office and will go into effect on Monday, May 4.

INTERIOR REMODELING

Tired of painting your old cabinets? Why not replace them with red select birch, select knotty pine or have them covered with formica?

Flooring, panelling, or your bath room remodeled – are also our specialty.

FREE ESTIMATES

Call Mr. Blaine

475-0010

DO-IT-YOURSELF
CARPET SQUARES – 59¢ Ea.
COLE'S
PAINT & HARDWARE
10 MAIN ST. 475–115

FREE BOX STORAGE
$15.00 minimum drycleaning order
Anton's CLEANERS
Insurance available at 2% of declared valuation
357 NO. MAIN ST., ANDOVER
NO. ANDOVER MALL, NORTH ANDOVER

NEW SPRING & SUMMER FASHIONS IN WOMEN'S SHOES

SPECTATORS
WET LOOK
NEW COLORS

$5.97 TO $13.97

ORCHIDS
STRAPS
SLINGS

SAVE $10.00 – AND MORE!

CLOGS & CORKS
Come See What's New In Shoes
ALL COLORS AND SHAPES $6.97 to $9.97

GIRLS' SHOES
384 PAIRS – SIZES 8 1/2 to 4
PATENTS & LEATHERS
DON'T MISS THIS VALUE $2.00

MERRIMACK VALLEY
SHOE FACTORY OUTLET STORE
SHOES FOR ALL THE FAMILY
60 ISLAND STREET, Lawrence
Entrance Facing Canal – Walk Through Parking Lot
Open 9 to 5 Every Day - Monday thru Saturday

TEXACO
S&H GREEN STAMPS
MORE PULLING POWER
VILLAGE ANNEX TEXACO
14 NO. MAIN ST. – ANDOVER
QUALITY • SERVICE • SAVINGS

BPS PERMA-KOTE
EXTERIOR LATEX HOUSE PAINT

PERMA-KOTE beats the problem of blistering and peeling. It "breathes", releasing trouble-causing moisture. Excellent color retention. Roll, brush or spray on, even in damp weather. Dries in an hour.

ASK ABOUT OUR SPECIAL PRICES ON HOUSE LOTS OF PERMA-KOTE

HILL'S
AMERICAN HARDWARE
45 MAIN ST. TEL. 475-0102

STYLE OF THE MONTH

Permanents by MICHAEL
BEAUTY & WIG SALON
40 Main St. – 475–7072

Phillips Academy Planning Dormitory Cluster System

Phillips Academy will establish a cluster system of dormitories beginning with the fall term as part of a continuing program to give students more participation in the school community beyond classrooms.

In announcing the program, John M. Kemper, headmaster, said that as a result of faculty decisions based on studies by a special steering committee the dormitories will be grouped into six separate clusters. Each will have a chairman who will work in cooperation with individual house masters.

Mr. Kemper said that the chairman would serve as a personal representative of the administration and faculty to whom a student could turn for individual relationships and communication.

The system was begun three years ago with a single cluster for seniors. This was designed to free seniors from many administrative controls and allow them to develop a sense of maturity in the transitional years before college.

In the last three years, experimentations with various groupings of classes led to the faculty decision to extend the system to the entire student body of more than 850. The system embodies many of the concepts of house plans at some colleges in the United States and Great Britain, modified to secondary school considerations.

Phillips Academy, Andover, founded in 1778, historically has divided classes from the ninth grade through the twelfth into juniors, lower middlers, upper middlers and seniors.

Juniors, or freshmen, will be centered in one cluster of several dormitories, with specially assigned seniors acting as proctors or counsellors at a ratio of about one to 10. There are about 130 juniors.

Four clusters will be set aside for a mixture of the three upper classes. Another 120 seniors, representing about half of the class, will occupy a single cluster.

Although some of the dormitories within an administrative cluster may be some distance apart from one another, arrangements will be made for common rooms where students and faculty may mingle and talk over mutual interests.

Each cluster will have a measure of autonomy in determining its own regulations and activities, according to Simeon Hyde, Jr., dean of the faculty.

"This will involve some decentralization of administrative responsibility." said Mr. Hyde, "but it also will develop a neighborhood atmosphere in which the individual student will gradually develop responsible relationships with his fellow students and adults in the cluster.

"Without losing a sense of his kinship with the broader Phillips community, the student will come to feel he is an integral part of his own cluster, and this will be fostered by programs of intramural activities," Mr. Hyde said.

MV Center Exhibit

The Merrimack Valley Regional Planning Center, an educational center in Chelmsford which serves Andover schools, will be featured in an exhibit at the Second Annual Creative Education Fair May 28 through 30 at Boston City Hall.

The center works with 20 participating school systems to provide assistance in developing appropriate innovative projects.

The three-day event, jointly sponsored by the State Department of Education and PACE (Projects to Advance Creativity in Education) will include 66 exhibits and presentations.

Sculpture Exhibit At North Essex

A hawk made of railroad spikes and an interwoven butterfly wing creation -- these are only two of the varied sculptures on exhibit until April 27 in the Art Room of the Northern Essex Community College, Summer Street campus in Haverhill.

The show is being sponsored by the New England Sculptors Association, a non-profit group, whose purpose is the promotion of interest in good contemporary sculpture.

The artists whose work is being exhibited at Northern Essex are: Peter Abate, Kahlil Gibran, Ernest Morenon, Amy Blitzer, Polly Egelson, Nancy Webb, Lee Waldmann, Frederic Beunner, Fayette Taylor, Franz Denghausen, Elizabeth Smith, Heinz Warneke, Ted Barbarressa, Alf Bracenier, and Mike Kaufman, a resident of Tewksbury and an outstanding artist in the community.

The sculpture show comprises pieces in stainless steel, welded iron, wood, bronze, and copper, and provides a comprehensive insight into today's world of contemporary sculpture.

BARN SALE
SATURDAY
APRIL 25th
9:30 A.M. to 4 P.M.
COUNTRY ANTIQUES
BRIC-A-BRAC
MISCELLANEOUS
88 LOWELL ST., ANDOVER

BICYCLES 500 TO PICK FROM

ALL MODELS & COLORS IN STOCK

Schwinn–Raleigh–Columbia

ALL BICYCLES ARE FULLY ASSEMBLED AND GUARANTEED

ROBY MEIER

56 BERKELEY ST., COR. JACKSON, LAWRENCE
686-4743

EXERCISERS FOR RENT OR SALE
Reconditioned Bicycles, Lawnmowers, Tractors

Beautiful, Spanish Hand Knotted Pearls

For Love/Money?

It's Like Money in Your Pocket . . .

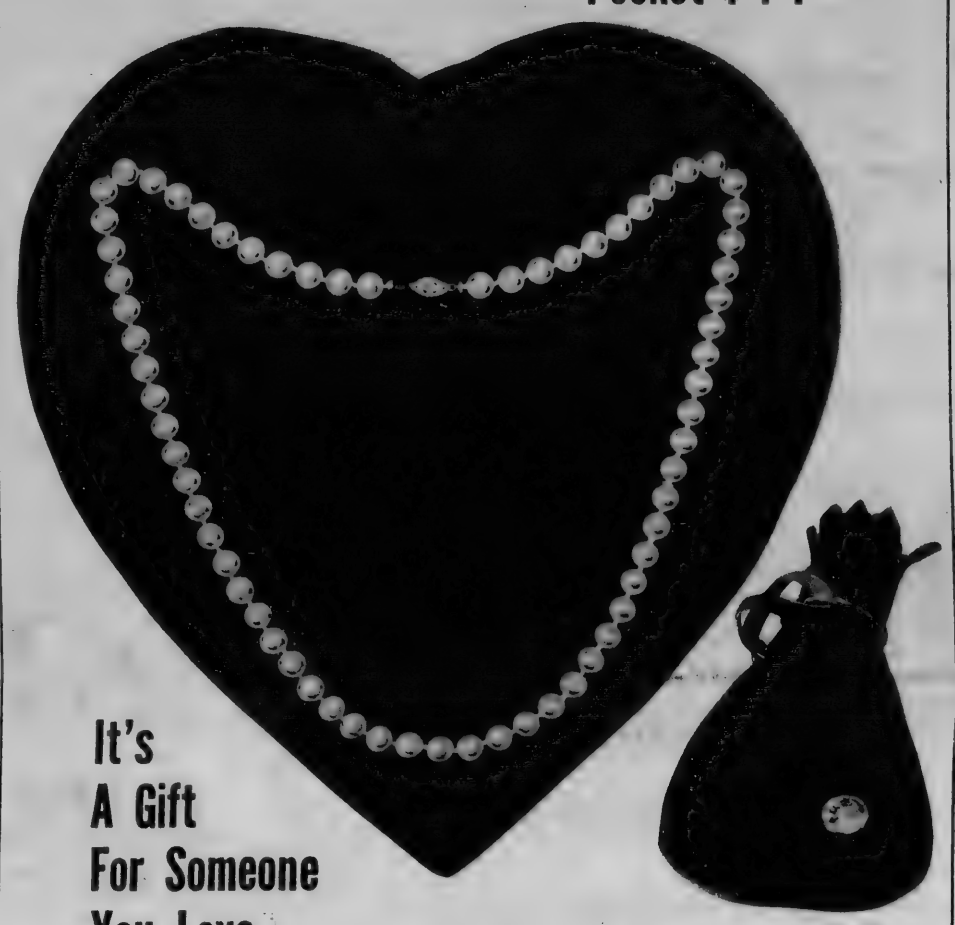

It's A Gift For Someone You Love . . .

- Matinee Length
- Safety Clasp
- Suede Pouch
- Hand Knotted

Yours FREE with the purchase of a $500.00 ,or more,--- 2 Year Savings Certificate 5¾% or ---- 1 Year Savings Certificate 5½% or---- Golden Growth Bonds.
(Double your money in less than 14 years)

Available at all convenient Bay State Offices....

Bay State Merchants NATIONAL BANK

THE BANK THAT HELPS YOU GET THINGS DONE!

Rex Trailer At Center

Rex. Trailer, of Boomtown, U.S.A., will appear, with his sidekicks at the Lawrence Jewish Community Center, 580 Haverhill St., Lawrence, Sunday, May 3 at 3:30 p.m.

Women's Group of the Jewish Community Center is sponsoring this show, as a fund raising extravaganza to defray expenses at the Center's Childrens Day Camp.

Tickets are available for $1 each, at the Lawrence Jewish Community Center and Kenner Shoe at 537 Broadway, Lawrence.

The show is open to the public.

VISIT IN SOUTH

Mr. and Mrs. Albert A. Talarico, Marigold Lane, were recent guests at Rosedown Plantation and Gardens, St. Francisville, La.

the Bible speaks to you

CHRISTIAN SCIENCE RADIO SERIES

SUNDAY

7:15 a.m. WHDH, 850 kc. Boston
7:15 a.m. WCOP, 1150 kc. Boston
9:45 a.m. WEZE, 1260 kc. Boston

Termites?
Call
WALTHAM CHEMICAL CO.
893-1810

FIRE ALARM wires go underground on Park Street as preparations are made for department to move to new public safety building on Main Street. This photo taken from Bartlet Street shows the trench in which the wires run to Main Street.

On Dean's List At U. Mass.

Several Andover residents have been named to the Dean's list at the University of Massachusetts in Amherst for the first semester.

Attaining the honors were:

Kenneth A. Scherer, son of Mr. and Mrs. Kenneth A. Scherer, 32 Theodore Ave.

Susan L. Loosigian, daughter of Mr. and Mrs. Suren Loosigian, 3 Blanchard St.

William C. Schmidt, Jr. son of Mr. and Mrs. William C. Schmidt, 16 Arthur Road.

Andrea S. Barenboim, daughter of Mr. and Mrs. Robert Barenboim, 14 Karlton Circle.

Carol Scott, daughter of Mr. and Mrs. Don P. Scott, 97 Chestnut St.

Toby C. Richards, son of Mr. and Mrs. Frank S. Richards, 33 Phillips St.

Steven J. Durso, son of Mr. and Mrs. Edward J. Durso, 9 Sweetbriar Lane.

John Q. Adams, son of Mr. and Mrs. Charles Q. Adams, 23 Canterbury St.

Denice A. St. Germain, daughter of Mr. and Mrs. Raymond St. Germain, 85 Chandler Road.

Carol A. MacInnes, daughter of Mr. and Mrs. Charles MacInnes, 5 Hawthorne Circle.

Maryellen Maesano, daughter of Mr. and Mrs. Maurice Maesano, 285 River Road.

Kenneth A. Stewart, son of Mr. and Mrs. Robert A. Stewart, 7 Stevens Circle.

Richard A. White, son of Mr. and Mrs. Richard C. White, 27 Bartlet St.

Deborah A. Carver, daughter of Mr. and Mrs. John H. Carver, 12 Chandler Road.

Roy D. Perdue, son of Mr. and Mrs. Roy D. Perdue, 5 Arrowood Lane.

Roger L. Jenkins, son of Mr. and Mrs. Chester T. Jenkins, 35 Ballardvale Road.

Kathleen A. Morrissey, daughter of Mr. and Mrs. Walter J. Morrissey, 40 Whittier St.

Barbara J. Hamilton, daughter of Mr. and Mrs. Robert S. Hamilton, 2 Bannister Road.

Meets April 29

A meeting to organize the committees necessary to implement additional low income senior citizens housing in Andover will be held Wednesday, April 29 at 7:30 p.m. at the Memorial Hall Library in the Print Room. Those interested in participating are invited to attend.

Fire Log

The Andover Fire Department responded to the following calls between the period of April 14 through April 20.

April 14 - Comm. of Mass., Rte. 93 and 495, brush fire; Comm. of Mass., Rte. 93 and 495, brush fire; Town of Andover, Woburn St., brush fire; Comm. of Mass., off Tamys Lane, brush fire.

April 15 - Town of Andover, Geneva Road, leaves fire; James Nicholas, 62 Chandler Road, brush fire; Town of Andover, Chandler Road, town dump; Owner unknown, 45 Juniper Road, honest mistake; Town of Andover, High St., grass fire; Norman Randall, 125 Lovejoy Road, grass fire; Town of Andover, High St., rekindle; Chongris Bros., Holly Terrace, grass fire; Phillip LaFleur, 216 Beacon St., grass fire; Town of Andover, Brechin Terrace, grass fire; Sacred Heart School, York St., grass fire.

April 17 - Warren Parker, 11 Alderbrook Road, brush fire; Ralph Sharpe, 60 Rattlesnake Hill Road, brush fire; Hill's Hardware, 45 Main St., rubbish fire.

April 18 - Park St. at Central Fire Station, false alarm; David Netti, High Plain Road, grass fire; David Netti, High Plain Road, grass fire; Herbert Jackson, 38 Enmore St., grass fire; Edwin Verdi, 14 - 18 Woburn St., brush fire; Mrs. Doherty, 3 Wagon Wheel Road, leaves/brush fire; Fred Doyle, Reservation Road, honest mistake.

April 19 - Town of Andover, Lowell St., brush fire; Town of Andover, Lowell St., brush fire; Mr. Berg, Rattlesnake Hill Road, brush fire; Ernest Theodore, Candlewood Lane, brush fire; Phillips Academy, off Highland Road, brush fire; Arthur Wagman, 104 Pine St., brush fire.

The Andover Fire Department ambulance responded to ten calls during the same period.

OLDE ANDOVER

In 1913, a branch of the Memorial Hall Library was instituted in Ballardvale.

SPECIAL ATTENTION FOR PROPERTY OWNERS

Opportune time to make those necessary major and minor repairs that you have been wanting. We will take care of all these aggravating jobs with one contract and one total price. We specialize in,

• ROOFING • GUTTERS • PORCHES • STAIRS • • MASONRY • EXTERIOR-INTERIOR PAINTING • • ADDITIONS • ALTERATIONS • REMODELING •

All workmanship guaranteed with free estimates and down to earth prices. . . (Licensed, Registered, Insured.) Immediate Service.

Home Improvement Construction Co.
G. Cutler . . . . . Tel. 475-6669

We Never Compromise With Quality!

People Are Talking —

ABOUT THE ADVANTAGES OF OUR BETTER AND

FREE

BOX STORAGE SERVICE

So Convenient and Safe
Adds Summer Closet Space
Complete Moth Protection
Pay Nothing Until Fall

S&H GREEN STAMPS

JUST FILL THE BOX WITH WOOLENS AND RETURN. TO US FOR STORAGE

1 HOUR ODORLESS CLEANING SERVICE AT NO EXTRA CHARGE

SUPREME CLEANERS

SHAWSHEEN PLAZA PLANT 475-6636

Kitchens & Bathrooms REMODELLED
REYNOLD'S CONSTRUCTION
FREE ESTIMATES
Robert R. Reynolds
ANDOVER
686-5466

SCORPIO

SPEND IT TO MAKE IT . . . .

As a Scorpio you are frugal . . . and we don't knock that — we applaud it. It's sort of the backbone of our business because lower prices on great OLDSMOBILES is our specialty. Careful as you may intend to be, play it cool and buy your OLDS now . . . the money we save you is money earned by you.

YOUR PURCHASE OF A NEW OLDSMOBILE IS BACKED BY 50 YEARS OF RELIABILITY AT WEST STREET

4-4-2 Convertible

YOUR VOLUME OLDSMOBILE DEALER

METHUEN ← BROADWAY RTE. 28
West Street Motors
WEST ST.
OLDSMOBILE 134 OVER 45 YEARS OF RELIABILITY
OPEN TILL 9 P.M. — SAT. TILL 5 P.M. — 682-6775
HAVERHILL ST. RTE. 110 · LOWELL ST. · ESSEX STREET, LAWRENCE, MASS.

Consult

DOUG HOWE

about this question:

"Last year was a bad one for wind and hail damage. A local builder tells me it costs twice as much to repair losses as it did ten years ago. Can the Howe Agency bring my wind and hail insurance up to realistic value?"

Douglas N. HOWE
INSURANCE • REAL ESTATE
52 MAIN ST. 475--5100

Sororities Plan Event

The Andover Chapters of Beta Sigma Phi Sorority will celebrate the 39th anniversary of the organization's founding on April 28 at 7 p.m. A banquet at which the two local chapters will join for the occasion will be held at Allenhurst in Danvers.

Thirty-nine years ago, the first chapter of the sorority was formed in Abilene, Kan. There are now approximately 10,000 chapters and 220,000 members in the United States, Canada, 15 foreign countries and in five protectorates of the United States and England.

In addition to the banquet, traditional ceremonies will be observed. The history of the local chapters will be reviewed and new members will be welcomed.

Mrs. Donald Griffin of Xi Sigma Chapter is serving as chairman of the Founder's Day banquet. The toastmistress for the evening is Mrs. David Lockwood, president of Xi Sigma Chapter. Mrs. Donald Carrine, president of Beta Mu Chapter has been selected for the honor of presenting the special message from the sorority's president at International Headquarters in Kansas City. Other members taking part in the program are: Mrs. George Ainscow from Xi Sigma and Mrs. Martin Caughey from Beta Mu.

Sanborn PTA Meets Wednesday

The Sanborn School P.T.A. will meet on Wednesday, April 29 in the school cafetorium.

Mr. Bianco, principal of Andover summer schools at the elementary level will address the group at this time.

The meeting will begin at 7:30 with the election of officers, followed by the speaker.

Classroom visitation will be allowed at the conclusion of the meeting.

ON HONOR ROLL

Miss Joyce Guerrera of Andover, a junior at Our Lady of Nazareth Academy, Wakefield, was named to the honor roll at the school, attaining second honors for the past semester.

FREE "HIS or HER" UMBRELLAS

at Merrimack Valley National Bank

WHEN YOU OPEN A SAVINGS ACCOUNT FOR $100 OR MORE OR ADD $100 OR MORE TO AN EXISTING SAVINGS ACCOUNT.

Rainy days are happy days when you have a savings account at Merrimack Valley National Bank and . . . one of our gift umbrellas! So come in and make that deposit. We're not only a good place to save, but also a great choice for all your banking. We're a Full Service Bank, with eleven convenient office locations, extra hours, the latest and most helpful banking services. Stop in at our nearest office now, while we still have a good supply of umbrellas.

Offer good while supply lasts • one gift to a customer

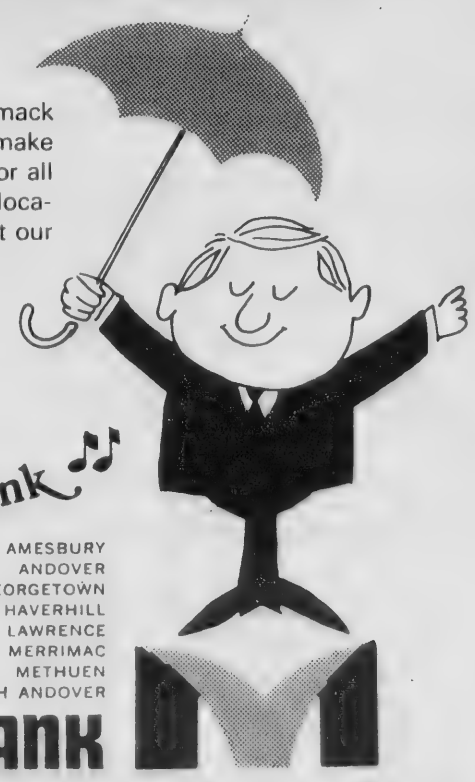

You can bank on the money bank ♪♪

AMESBURY
ANDOVER
GEORGETOWN
HAVERHILL
LAWRENCE
MERRIMAC
METHUEN
NORTH ANDOVER

MERRIMACK VALLEY NATIONAL BANK

MEMBER F.D.I.C.

Editorial Comment

Of One Mind

Success seldom comes from failure.

But last week, a failure suddenly united almost the entire world and brought people back to the reality that there is a Supreme Being.

Three men accomplished what many have been trying to do for years – centuries.

When Apollo 13 splashed down in the Pacific Ocean, following an aborted mission to the moon, the prayers of millions were answered.

But it took three men, James Lovell, John L. Sweigert and Fred W. Haies, three courageous astronauts, to alert a nation and a world that there is a need for unity.

That unity came in those perilous hours when the space ship was making its way back to earth.

We wonder if that unity can continue to exist, or, if in our affluent society and attitude of indifference, it passed with the successful, if aborted mission of Apollo 13.

Millions prayed that the men would return safely.

Many persons, by free admission, said they had not been to church for years, but prayed that these men would safely be on earth again.

Nations united, with the exception of Red China, to offer help.

Maybe, it is a sign of hope.

Possibly, through the potential tragedy, and through the reaction globally, we may once again begin efforts toward living together in a peaceful world.

There was a Man once, Who walked the face of this earth, to teach a lesson. The lesson was to live with one another. He sacrificed His life for mankind.

Then all was forgotten.

That same Man held three men in the palm of His hand as he placed them gently back to earth last week.

By the combined efforts, may we all learn a new direction.

Hopefully, the world will reflect seriously on the efforts of Lovell, Haies and Sweigert, and remember those crucial days when most all of us were one.

United in the hope of safety and love for one another.

If that is realized, then, indeed, the failure of Apollo 13 to reach the moon will truly be a success.

Earth Day Everyday

What did Earth Day mean to most people yesterday?

Was it just a simple time-out, so to speak, to focus attention on what we have done to our environment?

We hope not.

The Earth Day observance was meant to bring attention to what we, as a nation, have done to pollute the atmosphere.

The observance nationally and here locally, through the Ecology program at Memorial Hall library and local organizations, is intended to alert all of us to the fact that we are choking ourselves.

That evidence of pollution and its inherent problems are evident were made known to all.

One would hope that apathy would not allow the problem to continue.

We are a growing community.

The need for conservation of land and watershed areas is apparent.

Earth Day cannot be just a single day observance.

It is imperrative that it now becomes a day-to-day responsibility.

Man's inhumanity to man must be ended.

Focusing on the problem this week is most exemplary.

To The Parents

We ask the attention of all parents of the community to a program scheduled for May 4 at which "Drug Abuse, 1970, Andover," will be discussed at East Junior High at 8 p.m.

The program has been set by a group of concerned parents locally, not just with the problem of drugs, but alcohol and other abuses, among our teenagers – even down to elementary school grades.

The problem is great.

We have editorially commented on the matter perpetually – almost to the point of trying to hammer a nail into a chunk of steel.

But, at the risk of repetition, let us comment that the hour is late.

The prediction of a youth dying from drugs by July in this town is frightening.

Parents! This is your opportunity to learn and to become aware.

It is a meeting more important to the future of Andover than others, for it centers on the youth who will be our future community leaders.

This problem will not pass away by turning one's back. It must be confronted and must be conquered, since failure to do so could bring dire consequences.

Off The Top Of The Desk

Word has been received here of the death in Miami Springs, Fla., on April 7 of Miss Jean E. Dundas, a long-time resident of Andover.

Old friends say they believe she was born in Andover as her mother, father and sister are buried in Spring Grove cemetery.

She was a piano teacher while a resident of the town and a member of the Free Christian church where she was a singer for many years in the Senior Choir and was active in other church activities.

Miss Dundas was 86 at the time of her death. She left Andover in 1930 to go to Florida to live with her brother.

In Miami Springs, she was a piano teacher and a member of the United Methodist Church. She is survived by nieces Miss Hope and Miss Evelyn Dundas and Mrs. Betty Robertson, and a nephew, Robert L. Dundas. Her residence in Miami Springs was at 550 Glen Way. She is buried in Grace Memorial Park there.

•

That time is here again.

"Less than 20 percent of registered motor vehicles and trailers throughout the state were inspected in the first two weeks of the official compulsory inspection period," Registrar Richard E. McLaughlin said today.

"Inspecting the remaining 2,200,000 vehicles in four weeks will be a gigantic task for official station adjusters who are also busy with repair work.

"Don't delay any longer -- present your vehicle for inspection now," McLaughlin said.

He also reminded drivers that the registration certificate for the vehicle must be presented to the adjuster before an inspection may be made.

•

Urban expert Frank S. Jones, professor of urban affairs and executive director of the Urban Systems Laboratory at the Massachusetts Institute of Technology, will be the featured speaker at the public meeting, co-sponsored by the Andover and North Andover committees for A Better Chance, Inc., Tuesday evening, April 28, at 8 p.m., in the Alumni Auditorium of McQuade Library, Merrimack College.

The program will also include a movie describing the expansion of the ABC public school program, as well as remarks by Thomas Mikula, director of the ABC public school program, Cleveland Pemberthy, Dartmouth College senior and former Andover ABC tutor, S. Leonard Kent, chairman, Andover ABC, and Jonathan I. Griggs, chairman, North Andover ABC.

The meeting signals the beginning of fund-raising campaigns to support existing programs in both communities. William Van N. Washburn will direct the Andover campaign, from May 1 to June 1, and Walter H. Flinn is in charge of the North Andover campaign, scheduled for May 15 - June 15.

•

Charles Lane, 68 Park St., has been named as one of the semi-finalists in a tea industry competition focused on national contemporary music.

•

Photography, paintings, and sculpture by two young artist-teachers one from Andover are on exhibit at The Phillips Exeter Academy's Lamont Gallery. The works will be on display until May 9.

The large selection of photographs by Wendy Snyder includes those in her forthcoming book, "An Intimate Landscape." Miss Snyder, who has studied with Minor White, teaches photography at Abbot Academy and has served as visiting consultant to photography students at The Phillips Exeter Academy.

Bill Jackson, who works in several media, is showing his painting and sculpture. A graduate of the University of New Hampshire, class of '68, he has been teaching at the Academy's Art Department for the past two years.

What Our Readers Say

To the Editor of the TOWNSMAN

A hallmark of our time is that many people are free of day to day chores in order to stay alive. Having time on their hands, they flock to most any scene which promises participation and a prospect of being seen on TV; particularly college pupils. Couple that situation with the high minded idea that somehow liberty cannot be abused so long as sincerity is the oil for motivation and we have some of the reason for the rage for peace, progress and egalitarian demonstrations as well as the growing hope of making economic corporations better than human beings. Andover's latest demonstration at IRS was the April 15 reaching for pie in the sky.

The leaflet circulated asked "What do we get for" tax money? A great deal I should say.

In particular this group got the police protection required, say $4,000 worth. Multiply that sum by at least 1,000 other demonstrations. That indicates $4,000,000 had to be consumed during that single day so people could use public ways for expressing something sincere.

Because their complaint was that not enough money was being used in cancer research, it comes to mind that the demonstrators were causing at least $4,000,000 to be diverted for their protection which could have been usefully employed had the demonstrators had the wit and discipline to report at such places as hospitals and homes for the elderly and put in 4 hours each of useful help for all concerned there. Ironical isn't it!

Moreover, had they done that they would have caused the enemy to reconsider his prospects based upon forcing us to surrender by dividing us.

Karl Haartz
60 High Plain Road

BEFORE POLLUTION

Valuable fishing privileges in the "Merrimac", and up the "Shawshin", granted to Capt. Bradstreet and his associates, in 1681.

To protect the public, the selling price of fish was set at 5d per piece, provided the buyer bought two pieces, the buyer would pick one piece, and the seller the other, in order that "the highest equity be preserved."

Down the Years with The Townsman

75 Years Ago – April, 1895

The old, tumble-down fences on the sides of the old railroad beyond High street are being replaced by new ones.

William Wood is draining and filling in his lot of land at the corner of Park and Florence streets. He is talking seriously of building one or more houses there this year.

It will be seen by a new advertisement that Andover is planning a system of sewerage. A petition for a hearing before state authorities scheduled for next Tuesday at the state house.

The street railway company has benefited from the high water in the Merrimack River. Several sightseers from Andover have been making the trip to Lawrence to view the water level.

The Board of Water Commissioners has awarded a contract for a new pump to cost $9,296. Additional sums will be required for foundation and feed pipes.

50 Years Ago – April, 1920

An Old Folks concert, the first one in 20 years is scheduled for tonight in the town hall.

Pot Roast, all clear meat, is offered by the Rockport Market at 40 cents a pound, fresh ground hamburg is advertised at 25 and 35 cents per pound.

The Chamber of Commerce sends out information, along with churches, on how to act under Daylight Saving Time conditions which begin on Sunday.

Andover Branch of the Republican league is organized with 200 members attending the first meeting.

Young girl from Lawrence found unconscious on North Main street doorstep. Believed to be suffering from shock and fright, she was taken to the Lawrence hospital where recovery is reported.

25 Years Ago – April, 1945

Nomination of Stephen S. Boland to be postmaster in Andover, is sent to the senate for confirmation by President Truman. Boland has been serving as acting postmaster.

Andover Taxpayers Association meets with the Board of Public Works to discuss the recently granted 25 percent wage increase for employees.

Bids for the collection of garbage in the town have been called for and are due to be submitted to the selectmen by May 7.

School board meets with Lt. Commander Kenneth L. Sherman to discuss informally the possibility of his returning to the position of Superintendent of Schools, when his service career is finished.

Private William I. Holden, recently returned from the Aleutians, was an honor guard at the funeral of President Franklin D. Roosevelt.

10 Years Ago – April, 1960

A public hearing has been scheduled for May 5 for the Country Club Development Corp., to explain their plans for a new golf course and country club to be located off Lovejoy Road.

A total of 817 voters went to the polls this week and expressed their preference of Sen. John F. Kennedy and Vice President Richard M. Nixon as presidential candidates of their respective parties.

Rev. Scott I. Paradise, a member of the Christ Church parish, returns as guest preacher for Sunday morning services.

Questionnaires given to all pupils in the school system to determine the courses to be offered in the summer school program.

Merchants agree to sweep litter and debris from sidewalks to curbing in order that department of public works crews can pick it up on weekends, thus making a clean center of town available to visitors.

IMMIGRANT

Most immigrants to the United States require certification by the U. S. Department of Labor. This certification attests that there are no qualified workers in the U. S. to perform the work the immigrant will perform, and that his employment will not adversely affect the wages and working conditions of American workers similarly employed.

B
ta
MEN'S OR WOM
21" WEEKENDER Re
with a damp cloth.
Seals out dust and d
Under-The-Seat "Car
vinyl and has 2 outsi
and 1 large outside
everything a man nee
suits, shirts, etc.
CRESTLINE FOLD
BARBECUE GRIL
22" folding brazier wi
Lift" grid positioner.
weighs only 14 lbs.

BANK OPENS AT 8:30 A.M.

Bring in your savings money take your choice of free gifts!

Deposit $5000 and take your pick!

Open a new account with $5000 or add $5000 to your present
Arlington Trust Investment Savings Account.
(Take your choice of 90-day Special Notice, 12-month or 24-month Maturity Accounts).
Then, take your choice of any one of the five luxury gifts below:

MEN'S OR WOMEN'S LUGGAGE
21" WEEKENDER Reinforced vinyl . . . cleans with a damp cloth. Luxuriously finished inside. Seals out dust and dampness.
Under-The-Seat "Carry-on" Flight Bag. In sturdy vinyl and has 2 outside small zippered pockets and 1 large outside zippered pocket. Carries everything a man needs for his business trips . . . suits, shirts, etc.

BLACK & DECKER ¼" DELUXE DRILL
A complete workshop in itself . . . drill, sand, polish, buff, grind, even mix paint. 115 volts AC, 2.3 amps. L/6 H.P., 2250 R.P.M. Drill in wood, metal or masonry.

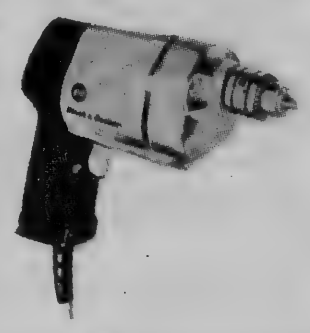

TOASTMASTER BROILER
Deluxe broiler/toaster with automatic thermostat . . . 2 position tray . . . temperature guide on side panel. 15" long, 10" deep, 7⅞" high. 120 volt, AC, 975 watts.

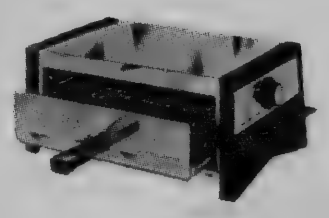

21 JEWEL MAN'S OR LADIES' WRISTWATCH by LEON PIRADET
MAN'S: Gold-finished with a sweep second hand and an expandable bracelet . . . this handsome watch is water-resistant and shock-resistant.
LADIES': Gold-finished with an expandable bracelet, this "dress-up" watch is a lovely thing.

SONY CUBE RADIO
Solid State AM transistor in wood grain finish. Ideal for desk, bedside table or use keyhole slot and hang on wall. Batteries included.

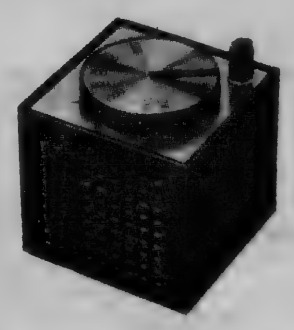

Deposit $250 and take your pick!

Open a new account with $250 or more or add $250 or more to your
present Arlington Trust Investment Savings Account.
(You have a choice of 90-day Special Notice, 12-month or 24-month Maturity Accounts).
You also have your choice of any one of the five terrific gifts below:

CRESTLINE FOLDING BARBECUE GRILL
22" folding brazier with 2 side handles. "Perma Lift" grid positioner. Red with black legs and weighs only 14 lbs.

VAN WYCK CAN OPENER
Completely automatic . . . has a magnet to hold the lid . . . opens any size or shape of can.

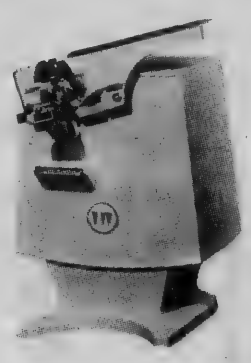

KODAK "HAWKEYE II" INSTAMATIC CAMERA
Takes quality black-and-white or color snapshots, or color slides. No settings or threading required: just drop in a film cartridge . . . aim and shoot. For night or indoor pictures, pop on a flashcube and take 4 flash pictures without changing bulbs. Easy film advance. Large, bright viewfinder.

LADY HALLMARK LIGHTED COSMETIC MIRROR in CASE
Lightweight, easy to carry in its own smart carrying case. Reflectors give sharp, clear, shadow-free light. Adjustable, practical and durable. There are 2 mirrors . . . regular and magnifying.

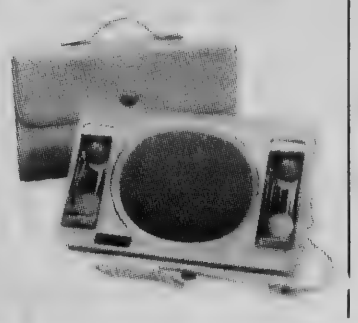

CORNING WARE ONE-QUART SAUCEPAN WITH COVER AND CRADLE
The classic Cornflower pattern in this useful and beautiful one quart saucepan with its own cover and its own cradle for oven-to-table use.

Only Arlington Trust offers this new "Pick & Choose" free gift plan!

Your savings money belongs in Arlington Trust — the *only* bank that offers you this new "Pick & Choose" FREE Gift Plan on savings. You get famous, nationally-branded FREE Gifts of top quality. You get the highest legal rate on savings, *plus* the security of having your money in Essex County's largest commercial bank. Bring your savings dollars into Arlington Trust, then "Pick & Choose" a luxurious FREE Gift. You'll find the full range of "Pick & Choose" Gifts at each of our 13 convenient offices. Why wait? Be "picky" today. It's fun!

Arlington Trust company

Arlington Trust is insured by the Federal Deposit Insurance Corporation, an agency of the United States Government.

ANDOVER OFFICE IN SHAWSHEEN PLAZA

Subscribe to the TOWNSMAN

Guild Meeting

The Friendly Guild of Christ church will meet Monday, April 27, in the meeting room.

Miss Frances Bold, director of Memorial Hall library will show slides of homes and gardens in Waterford, Va.

CERAMIC TILE REPAIRED
Ceramic Bathrooms — Showers and Floors Repaired
Towel Bars — Soap Dishes, etc.
Tile Joints Re-grouted
683-2636

Would you like to know how Christian Science heals?
Come to this Christian Science Lecture
AT
AT FIRST CHURCH OF CHRIST, SCIENTIST
278 North Main St. Andover
ON
Sunday, April 26th at 3:30 P.M.
LECTURER: GRACE BEMIS CURTIS, C.S.B.
TITLE: LOVING TO LIVE
THE PUBLIC IS CORDIALLY INVITED TO ATTEND THIS FREE LECTURE
CHILD CARE WILL BE PROVIDED FOR SMALL CHILDREN

ROHNER'S Furniture Co.

51 WEST MAIN STREET
GEORGETOWN, MASS. at ROUTE 97
TELEPHONE (617) 352-2144
HOURS:
Tuesday and Wednesday - 9:00 A.M. to 5:00 P.M.
Thursday and Friday - 9:00 A.M. to 9:00 P.M.
Saturday - 9:00 A.M. to 5:00 P.M.
Sunday and Monday - Closed
We specialize in Colonial and Early American Furniture Only
Over 24 Individual Show Rooms
JACK ROHNER, Owner

TEA FOR FRESHMEN at the Lawrence General Hospital School of Nursing was held Tuesday at the home of Mrs. Eugene O'Neill, 83 Bartlet St. Students from Andover Academy presented a musical program. Shown at tea table are students Nancy Bramhall, Elaine McAvoy, Cindy Taft, Carol Jenkins and Doreen Hey.

Summer Institute At Brooks

The Brooks School Summer Institute on Lake Cochichewick, North Andover, is ready to take applications for its fifth summertime coeducation enrichment workshop.

The Summer Institute's June 29 through August 7 workshop program is open to students in 7th and 8th grades of Merrimack Valley Schools who wish to pursue interests in film-making, drama workshop, art studio, science in the laboratory and outdoors, music, TV drama, ecology and other interests.

The coed enrichment workshop will be a day program run Mondays through Fridays for the six-week period.

The Brooks School Summer Institute will run simultaneously an Art, Music and Recreation Program for children now in grades 3 - 6, four mornings a week.

The purpose of the workshop program for 7th and 8th grade boys and girls is to offer worthwhile, discovery-type learning experiences through small classes, and an informal atmosphere. New confidence and the pleasure of discovery are goals of the program.

A new schedule this year will enable the student to select his own area of concentration each week, to be undertaken full time, without interruption, Monday through Friday; the exception will be Wednesdays, when bus trips are planned to points of educational or recreational interest.

Students should provide their own daily transportation and lunch, but Brooks School will provide all other transportation and all equipment for activities.

As for tuition costs, Summer Institute Director Stoddard Spader states that charges are based on a family's ability to pay, and over 80 percent of last year's students received some scholarship help. He urges all parents interested in providing such a summer opportunity to their 7th or 8th grade child to apply, and to return applications early, since there were not enough openings last year for all who wanted to attend.

The Summer Institute's Art, Music and Recreation Program for children now finishing grades 3, 4, 5 and 6 is in its second year.

This program's purpose is to offer children opportunities to pursue creative interests under professional expert staff and in informal atmosphere. Aims are enjoyment, self-expression, confidence and the spirit of group involvement.

This younger children's program will run Mondays, Tuesdays, Thursdays and Fridays, from 9 to 11 each morning.

Studio classes, drawing, block printing and woodworking classes will be offered in art.

Music learning in the Carl Orff-Kodaly system requires no previous music training, and focusses on improvisation, self-expression and self-confidence.

Recreation will include supervised indoor and outdoor games to encourage good sportsmanship, competitive spirit and group participation, in softball, soccer, volleyball and group games.

Families interested in enrolling children in either program should contact the Brooks Summer Institute Director, Brooks School, North Andover.

The program for the older students is made possible by scholarship donations from local business, industry and foundations.

Shampoo Your Rugs With "CAMPOO"
Rent Electric Shampooer
$1.00 Per Day
ANDOVER HOUSE OF CARPETS
Shawsheen Plaza 475-2911

HATE HOUSEWORK?
Let us take care of your complete Cleaning Chores — floors, walls, bathrooms, stoves, refrigerators, vacuuming
Dependable Cleaning Service
475-4967

GET YOUR LAWNMOWER READY FOR SPRING!
Free pick-up and delivery
ANDOVER SALES & SERVICE INC.
DON PEPIN, Prop.
100 SCHOOL ST. (B&M Station Bldg.) ANDOVER
OPEN TUES. NIGHTS 'til 9 TEL 475-3075

REAL ESTATE CORNER

by Marjorie C. Kidd

Are your closets one reason you are moving?

Many a family has found that storage space is the first thing they outgrow. As the family increases, so do interests, and interests often mean a place to put things. Need for more storage is one of many you'll want to tell your Realtor about.

In figuring needs, present and future, there are a few guidelines you may find helpful. Winter outerclothes require four inches of rod space apiece when hanging in a closet. Men's clothing need two and a half inches; women's, two inches.

Figure on an average of nine books per running foot of shelving. Records need shelves both higher and deeper than books -- figure on fourteen inches deep and fourteen inches high.

For china, figure on three feet of shelving for every two place settings.

WATCH NEXT WEEK FOR "DREAM KITCHENS"

Conservation! At last we all seem to be awakening to the seriousness of our plight. We applaud our Andover groups who are coming to grips with the problem here.

Looking for a new home or trying to sell your present one? We will be pleased to counsel you at BIXBY & COMPANY, INC. We feature a library of priced homes that can be built on our inventory of lots. BIXBY & COMPANY, INC., "The Real Estate People", 125 Main St. (Rt. 28), 475-5608. Open 9 to 5 Mon. thru Sat., evenings & Sun. by appt.

FREE BOX STORAGE
Antoni's CLEANERS
$15.00 minimum drycleaning order
Insurance available at 2% of declared valuation
357 NO. MAIN ST., ANDOVER
NO. ANDOVER MALL, NORTH ANDOVER

FREE! 1200 GREEN S&H STAMPS
TO ALL NEW HEATING OIL CUSTOMERS
CYR OIL CO.
100 WATER ST. LAWRENCE
683-2775

There's no place like home for first aids
Play it safe at home with a well-stocked medicine chest. See us for top quality first aid supplies.

Your health is our business
Hartigan Pharmacy
66 MAIN ST. • ANDOVER • 475-1006

Obituaries...

MISS LOUISE R. KELSEY

Miss Louise R. Kelsey, 85, a long-time resident of Andover died Tuesday at the Henry Nevins Home for the Aged, Methuen, following a long illness.

She at one time was employed by the Young Women's Christian Association, Toledo, Ohio.

She was born in New Gloucester, Maine, Feb. 5, 1885.

Miss Kelsey came to Andover 30 years ago from Toledo.

She was a member of West Parish Church and was a former member of the November Club. She was graduated from Oberlin College in the class of 1908.

Miss Kelsey was the daughter of the late Rev. Francis D. and Ella A. (Russell) Kelsey, formerly of Toledo.

Surviving are two nieces, Mrs. Frank Chiaravallo of Coral Gables, Fla., and Mrs. Richard Scott of Niagara Falls, N.Y.

Services were held today at 2 p.m. at West Parish Church. Cremation followed in Harmony Grove Cemetery, Salem.

CLINTON P. LIVINGSTON

Graveside services were conducted at 11 a.m. today at Spring Grove cemetery for Clinton R. Livingston, 72, 84 Andover St., who died Tuesday at Lawrence General hospital. The services were conducted by Rev. Earl B. Robinson, pastor of Andover Baptist church.

Mr. Livingston was the retired proprietor of Livingston's Flower Shop, now Valentine's.

He was born in Hillsboro, N.H. and lived in Andover 60 years.

He was a Navy veteran of World War I. His wife was the late Elizabeth M. (Henderson) Livingston.

Surviving are his mother, Mrs. Etta A. (Harvey) Livingston of Andover, widow of George E. Livingston; two brothers, Harold S. of Andover and Kenneth W. of North Reading and three sisters, Marjorie, wife of Charles Tucker of St. Cloud, Fla., and Deering, N.H., Miss Elsie Livingston, R.N. of Andover, and Doris H., wife of Leon Tibbetts of Melrose.

DANIEL RICHARD

The funeral of Daniel Richard, 88, 463 Lowell St., who died Friday, at the Essex House Nursing Home, Lawrence, after a long illness, was held Monday from the Arthur J. Scott Funeral Home, Lawrence, with a high Mass of requiem in St. Robert Bellarmine church at 10 a.m. Burial was in Immaculate Conception cemetery, Lawrence.

He was a retired steam fitter who worked for the Oxford Paper Co. for 37 years.

He was born in Richibucto Village, New Brunswick, Canada, Oct. 15, 1882. He was a member of the Holy Name Society of St. Robert Bellarmine Church.

Surviving are a son, Melvin R. Richard of Andover; two daughters, Yvette, wife of Donald Dudley of Winter Park, Fla., and Annette, wife of Albert Peterson of Lawrence; a sister, Miss Mary Richard of Moncton, New Brunswick; and a granddaughter.

JOHN J. GUINEY

A high Mass of requiem was celebrated in St. Philip Neri church, Waban, April 17 for John J. Guiney, 79, 50C Washington Park, who died last Wednesday at the Woodland Nursing Home, Methuen, after a long illness. Prior to his retirement 10 years ago, he was a salesman for the Wheeling Steel Co. Burial was in St. Mary's cemetery, Needham.

Born in Cambridge, Nov. 10, 1890 he lived in Waban until moving to Andover five years ago.

He was educated in the Cambridge public schools.

He was a member of St. Philip Neri Church, Waban and the St. Vincent de Paul Society and was active in church and community affairs. Since living in Andover he attended St. Augustine's Church.

Surviving are his wife, Alice (Caine) Guiney; three daughters, Joan, wife of John F. Hardy and Mary, wife of Thomas F. O'Leary, both of Andover, and Dorothy, wife of Walter Wilkins of Warwick, R.I., three brothers, Frank of Bristol, N.H. and Charles and Daniel, both of Waltham; two sisters, Mrs. Mary Dunphy of New York and Gertrude, wife of Joseph O'Rourke of Dorchester; also 10 grandchildren.

Births...

BENSLEY - A son, Derreck, April 19, at Lawrence General Hospital to Mr. and Mrs. Gordon Bensley, 143 Main St. The mother was Audrey Nye.

SIMONIS - A son, Christopher Eckart, April 19, at Boston Lying-In Hospital, to Dr. and Mrs. Paschen E. Simonis, Brookline Ave., Boston. The mother was Judith Ann Henderson, R. N., daughter of Mr. and Mrs. Robert M. Henderson, Aspen Circle. This is the couple's first child.

ZIEGENBEIN - A daughter, Tuesday, April 14, at Bon Secours hospital to Mr. and Mrs. Charles Zeigenbein, 117 Lovejoy Road. The mother was Barbara Beechner.

LANDERS - A daughter, Tuesday, April 14, at Bon Secours hospital to Mr. and Mrs. Robert Landers, 277 North Main St. The mother was Joanne Bliss.

SPIEGEL - A daughter, Piper, April 18 at Lawrence General hospital to Mr. and Mrs. Sidney Spiegel, 3 Toby Lane. The mother was Kathryn Lanktree.

ROURKE - A son, April 18, at Bon Secours hospital, to Mr. and Mrs. Arthur Rourke, 180 North Main St. The mother was Geraldine Samperi.

OLDE ANDOVER

The American Library Association was formed in 1876.

New Manual "HERMES 90" Adding Machines
Adds - Subtracts Multiplies - Credit Balance $99.50
A. K. Thomas Co.
525 ESSEX ST. LAWRENCE
TELS. 683-5359 & 683-5332

I AM CURIOUS
(Not Yellow)

Do you know that you can become a part owner in more than 100 U.S. corporations for as little as $25.00!

Are you CURIOUS?

Send coupon for more details.

Securities Investment Services Corp.
Frank P. Coppola
RFD No. 1, Berry Road
Derry, New Hampshire 03038

Name .....
Street .....
City .....
State ..... Zip .....

Beautique... Of Andover

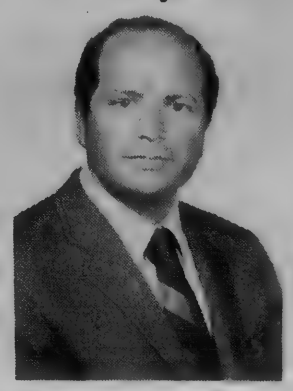

Beautique's Mr. Francesco

It's a gift....

All who have met our Mr. Francesco are delighted with his skill as a hair colorist and stylist. His is the ability to project a continental flair to hair style creations. As you watch him work, you realize it's a gift and a gift you quickly learn to value. His experience, gained in Milan shows through and creates a thrilling contrast to the ordinary.

Call now for your appointment with Mr. Francesco.

P.S. Remember, Beautique is now open Friday nights until 9 o'clock. Our day hours remain the same: Monday through Saturday, 9 to 5:30.

Specializing In
Hair Styling - Facials - Manicures
And all Types of Beauty Culture

Old Andover Village
93 Main Street

Andover, Mass.
Tel. 475-3711

the BIG build up

The big build up, add on, spread out, paint it, is about to begin. Spring is home improvement time, and EB is Everybody's Builder with ready cash for any worthwhile home improvement project. Come to Essex Broadway for the big build up . . . we'll try not to let you down. Home Improvement Loans at low bank rates. Another Extra Benefit from EB.

EB

ESSEX BROADWAY SAVINGS BANK
294 Essex St. • 454 Essex St.
555 Broadway • 460 So. Union St.
Lawrence/Tel. 685-1333

SEE
CIRCA ANTIQUES
FOR THE FINEST COLLECTION OF
ANTIQUES NORTH OF BOSTON
9 JACKSON ST. LAWRENCE
Around the Corner from Essex St.
TEL. 686-0379
P.S. Antiques are always a good investment

Named Notary

Marvin B. Goldberg, 7 Mary Lou Lane, has been appointed as a Notary Public, the office of Secretary of State John F. X. Davoren has announced. Confirmation of the new appointment was made here at a meeting of the Executive Council, following submission of the nomination by the acting governor.

The term of the Andover Notary Public will expire in 1977.

The motto of Andover's Briggs Allen School, est. 1908, was "Today, I will do my best."

THE LEATHER SHOP
featuring Bags 'n Things
All Leather — Hand Made
• HANDBAGS • SANDALS • BELTS • GARMENTS
and other Accessories for Men and Women
UP TO 40% OFF ON ALL MERCHANDISE
599 CANAL ST. - LAWRENCE
Near Corner Of Broadway - Look For Our Lavender Doorway
AMPLE PARKING AREA
MON., TUES. & WED: 12 to 1 – THURS. & FRI. 10–5 – SAT. 10–2

Mrs. David R. Feick

Feick - Arsenault

Miss Mary Arsenault, daughter of Mr. and Mrs. Raymond J. Arsenault, 48 Juliette St., and David R. Feick, son of Mrs. Evangeline Feick Kugel and the late Mr. Feick, were married in Sacred Heart Church, Lawrence, on February 14.

The ceremony was performed by Rev. Leo Gallant, S.M., and Mr. Arsenault gave his daughter in marriage.

The bride wore an off-white A-line gown of peau de soie, with a bodice of Alencon lace, a shoulder length veil and a long train. She carried white stephanotis and carnations with scattered red roses.

Her attendants were her sister, Miss Marie Arsenault, as maid of honor, and Mrs. Jane Jones of Cleveland, Ohio, and Miss Barbara Arsenault of Lawrence, as bridesmaids.

All wore burgundy velvet A-line gowns and carried pink carnations and scattered red roses.

Dr. Mario Jones of Cleveland served Mr. Feick as best man, and Ernest J. Arsenault, Rolling Meadows, Ill., and Norman R. Arsenault of Andover were ushers.

A reception at Holiday Inn, Lawrence, followed the ceremony. Here the bride's mother received her guests in a pink dress and matching coat, and mink stole. The mother of the bridegroom wore a peach dress and matching coat with a mink stole.

The former Miss Arsenault is a graduate of Sacred Heart High School in Lawrence and Catholic Teacher's College, Providence, R.I. She is a teacher at St. Augustine's School in Andover.

Mr. Feick, a graduate of Tri-State College, in Indiana, is an electronics engineer at Sanders, Inc., Nashua, N.H.

After a wedding trip to Jamaica, the couple will be at home in Nashua, at 154 Flagstone Drive.

Guitar Lecture At Merrimack

The Merrimack College Cultural Affairs Committee will present a lecture on "Geneology of the Guitar and Communications" by Guy B. Simeone on Tuesday afternoon, April 28, at 3:30 p.m. in Alumni Hall of McQuade Library.

The lecture will be illustrated with musical examples played by Louis Arnold and Richard Layman, degree candidates in Performing Arts at Longy School of Music, and Miss Adrienne Milton, long-time associate of Mr. Simeone. The lecture is a part of the Afternoon Cultural Series sponsored by the Cultural Affairs Committee.

The purpose of the lecture, according to Mr. Simeone, is to bring the public from the primordial cave man's method of communications up through the Beatles. Mr. Simeone is guitarist in residence at Milton Academy, and at the Longy School of Music, Cambridge. He also lectures on the music of the classical guitar and lute, and is guitar master at Concord Academy. He holds novice, general, and NAV/MARS licenses in radio communications, and was a high speed radio operator in the armed forces.

His lecture at Merrimack will be formal, but will be quite different from an ordinary lecture because of the frequent use of musical examples to illustrate the talk.

The public is invited to attend the lecture. Admission is free on a first-come, first-served basis.

HAMMOND ORGANS

KRAKAUER PIANOS
KNUEPFER & DIMMOCK, Inc.
THE MUSIC HOUSE SINCE 1896
286 ESSEX ST. LAWRENCE
688-6061

Happiness is . . .

Heavy glass topped table on a base of chrome-coated steel and rosewood. Chairs have sand backs for added comfort. Two sizes: 40" x 72", 40" x 60".

The above now on display in our front window.

This Scene for the 70's

For dining in a galaxy – one of the newest additions to our extensive collection of modern. New mood, exciting new think in design joining collections of traditional pieces from every period. Good vibrations on all floors of the Studio Shoppe. Exclusives from many renowned makers. Imports, carpets, lamps, wall decor.

NSID

Studio Shoppe Furniture
35 Manchester Street - Lawrence, Massachusetts Tel. 685-5023

ANDOVER
Beverage Mart
On The Municipal Parking Space
Imported & Domestic
Beers - Wines
and
Liquors
FREE DELIVERY 475-8311
Fred Yunggebauer, Mgr.

Miss Susan J. Dimlich

Miss Dimlich Will Wed Mr. Bachrach

Mr. and Mrs. Benjamin F. Dimlich announce the engagement of their daughter, Susan Jane Dimlich, to Peter Daniel Bachrach, son of Dr. and Mrs. Louis Bachrach of Brunswick, Maine.

Miss Dimlich, a graduate of Andover High school, is a senior at Wellesley College. Mr. Bachrach is a senior at Harvard College in Cambridge.

Plans for an early summer wedding have been made.

Mrs. Witzgall Heads Chapter

Priscilla Abbot Chapter N.S.D.A.R. held its April meeting at the home of Mrs. Leonard Kline on April 14 with the election of officers for the 1970 - 1972 term. The new officers are: Regent, Mrs. Herbert Witzgall; Vice Regent, Mrs. Leonard Kline; Chaplain, Mrs. William Trow; Treasurer, Mrs. Thomas Nixon; Recording Secretary, Mrs. Roland Weeks; Corresponding Secretary, Mrs. Edward Thompson; Registrar, Mrs. Edwin Lewis; Historian and Librarian, Mrs. Earl Thorton, Jr.

A report also was presented on the Historical Sites Tour of Boston to be taken by the fifth grade pupils of the Sanborn and Shawsheen Schools on May 6. The tour is an annual event for the fifth grade students of Andover Public Schools sponsored by the Priscilla Abbot Chapter.

Three Priscilla Abbot members are to attend the Continental Congress on April 20 - 24 in Washington. They are Mrs. Thomas Nixon, Delegate and National Chairman of Pages; Mrs. Robert Curtis, Page; and Mrs. Leonard Kline, Page.

Following the meeting Stanley Butcher, Assistant Principal of Parker Junior High, Reading, gave a most interesting talk on "Andover During the Revolution."

DUTY TOUR

Navy Commander Scott Gerrish, son of Mr. and Mrs. C. C. Gerrish of 27 Enmore St., and husband of the former Miss Marion White, all of Andover, completed two weeks of active duty training with Naval Air Reserve Squadron VS-2772 at the Naval Air Station, Norfolk, Va.

Parents League Meets April 30

The annual meeting of the Andover - North Andover Parents League will be held Thursday, April 30, at 9:30 a.m. at the home of Mrs. John Kimball. There will be an election of officers followed by a business meeting.

Plans for the coming year include changing the organization to conform to procedures followed by the other suburban groups affiliated with the Boston Parents League. Members will join the local League through Boston, and will receive the League Newsletter and announcements of all events. The local unit will continue sponsorship of the Ski and Skate Sale, The Spanish Speaking Party, and Driver Education. The local Board of Directors is willing to consider support of any member age groups who are interested in sponsoring a social community activity.

All members, and any friends who are interested in becoming members of the Parents League are invited to attend this meeting.

Hamilton Wins Wings

Robert S. Hamilton, Jr., 19, whose parents live at 2 Bannister Road, recently received the silver wings of an Army aviator and was appointed a warrant officer upon graduation from the Army Aviation School, Fort Rucker, Ala.

During the 16-week course, he was taught various fire techniques and tactical maneuvers for helicopters supporting ground troops in combat. He also received instruction in helicopter maintenance and survival techniques.

WO Hamilton entered the Army in March 1969 and completed basic training at Fort Polk, La.

He was graduated from Essex County Agriculture and Technical Institute, Hathorne, in 1967.

TEWKSBURY DECOR SHOPPE

WALL TO WALL CARPETING FOR HOMES, APTS. AND OFFICES.

$5.95 Yd. Installed With Heavy Foam Pad.

MOVED TO A LARGER STORE

SEE US AT –

664 HAVERHILL ST. - RTE. 110 - LAWRENCE

● FREE ESTIMATES ✓FINANCING ARRANGED

DAYS: 685-3221 NIGHTS: 686-2096

CALL US FOR REPAIRS AND FREE ESTIMATES

Let's Take A Look At

BOTH SIDES

Of The Picture..

SIDE 1

Torn shingles, peeling paint, broken glass, certainly do not add to the appearance or value of your property. Also, minor home repairs can become costly problems if neglected.

SIDE 2

A home in good condition can be your most valuable financial asset. And it's so easy to keep it that way with the help of a low cost home repair or improvement loan.

LOANS UP TO $3500

LIBERAL REPAYMENT TERMS

Your Family Financial Center

Andover savings bank

INCORPORATED 1834

3 convenient offices

ANDOVER 61 MAIN STREET

NORTH ANDOVER 108 MAIN STREET

METHUEN 547 BROADWAY

A MUTUAL STABILITY SAVINGS BANK

Jeanine Carolle Coiffures

Special For April
L'OREAL PERMANENTS
REG. $15.00 $11.50

For appointment
475-8726

Adjacent To Shawsheen Plaza
TUES. thru SAT. 9 to 5
Thurs. Evenings 'til 7:30

PARENTS

(Continued from Page One)

youngsters are a prime, and very vulnerable, target in this community right now; they hope that more parents of elementary age children will involve themselves with evaluating the needs and planning of programs in Andover.

Through Congressman F. Bradford Morse's office, the committee hopes to obtain informative pamphlets for distribution at the community meeting, for example one entitled "Before Your Kids Take Drugs."

The police department has agreed to be the collection point for petitions which the committee is circulating, urging government fund grants to support the Joint Hospitals' Drug Control Program.

This program, voted into being last week by the trustees of Lawrence General and Bon Secours Hospitals, but needs $35,000 to establish and run the first year. It would seek to meet drug addiction problems in Greater Lawrence, establishing walk-in clinics and detoxication centers in outlying communities such as Andover, as well as Lawrence, and a hot-line service that addicts can call for help, 24 hours a day.

Anyone wishing more information is urged to attend the library meeting Monday, and/or contact any of the following persons: Mrs. Donald Sagaser, Mrs. George Kwass, Mrs. William Unsoeld, Mr. Robert Hanby, Mrs. William Tiernan, Mrs. Peg O'Neill, Mrs. Richard Mower, Mrs. William Gibson, Mrs. Eugene Hand, Mrs. Rudolph Morin, Mrs. Richard Moody.

The community meeting has the support of the police department and the superintendent of schools, and a list of the supporting community organizations will be available next week.

Subscribe to the TOWNSMAN

Y Programs Start Next Week

Next week, at the mid-point of the Spring Term of the Andover YMCA, four additional programs will begin. Registrations for all four are now being accepted at the YMCA office, 10 Brook St., on a first come basis.

Water Safety Instructors' Course -- A Red Cross Water Safety Instructors' Course begins on Monday at the Phillips Academy pool with sessions on Mondays and Thursdays for five weeks, 7-10 p.m. Qualified individuals 17 years of age and over may obtain information sheets at the YMCA. Renewing instructors may start at the mid point in the course on May 14.

Scuba Course - A 30 hour Scuba Course leading to certification as YMCA Scuba Divers will begin on Tuesday, April 28, at the Phillips Academy pool. The group will meet 7-10 p.m. on Tuesdays for seven weeks. The course is open to qualified men and women 17 years of age and over. Information sheets are available at the YMCA.

Girls' Softball - The Andover YMCA Girls' Softball program begins on Monday at the Phillips Academy fields opposite Bancroft School. A program of skills training followed by intra-mural league play is planned. Two age divisions will be served including girls in grades 4-6 and girls in grades 7-9.

Youth Square Dancing - A six week program covering the basics of square dancing will be offered to boys and girls in grades 5 and 6 of St. Augustine's School by the Andover YMCA. The first session will be on Wednesday, April 29, 3-4:30 p.m. and will continue on subsequent Wednesdays at the same time. YMCA Physical Director Walter J. Kimball will direct the program assisted by Gary Gaudet and members of the Twilight Twirlers Square Dancing Organization. Formal enrollment will not be required until after the first session next Wednesday which will take the form of an introduction to square dancing.

Organist In Benefit Concert

Berj Zamkochian, organist of the Boston Symphony Orchestra will play a concert on the Methuen Memorial Music Hall organ on Sunday afternoon, April 26, at 4 p.m.

Zamkochian will play the first performance of Prelude and Toccata, by Edward Gurbashian, the conductor of the Ancient Instrument Ensemble of Radio Erevan orchestra. The program will also include works by Gomidas, Franck, Bach, Litaize, and Reubke.

The Methuen Memorial Music Hall program is to benefit the organ fund of the Gomidas Conservatory, in Erevan, Armenia. Last year, Berj Zamkochian embarked upon a project to supply the conservatory with five practice organs. Two of the American made pipe-organs have been sent to the conservatory in Armenia.

Tickets for the April 26 concert can be purchased at the door before the concert.

The 1969-70 edition of The Labor Department's "Job Guide for Young Workers" states that job-seekers will find the greatest number of opportunities in professional and technical occupations. Some of these occupations are engineers, mathematicians, teachers, physicians, nurses, scientific and engineering technicians, and medical technologists and technicians.

IN OHIO SWIM meet will be these three Andover girls, left to right, Claudia Cronin, Joyce Mulligan and Kathie White.

Three Compete At Toledo

Three Andover girls will be competing in the first YWCA National Swimming Championships to be held in Toledo, Ohio, April 24, 25, and 26 during National YWCA Week.

These girls will be a few among the 500 girls throughout the country who have qualified for these championship events. Kathie White, daughter of Mr. and Mrs. Richard White, Joyce Milligan, daughter of Mr. and Mrs. Charles Milligan, and Claudia Cronin, daughter of Mr. and Mrs. Charles Cronin have been members of the Lawrence YA girls team (12 years and over) which has won the Northeastern Mass. district championships for the past three years.

Claudia holds the Northeastern Mass. record for the 100 yard breaststroke and the 200 yard freestyle, Joyce holds the record for the 200 individual medley and the 100 yard backstroke. The three girls are member of the 160 yard and 200 yard Medley Relay teams and hold the record for those events. Joyce also holds the Y New England record for the 200 yard individual medley for girls 13 - 14 years, and Claudia, the 100 yard freestyle for the same age group. Claudia also is the co-holder of the New England record for the 400 yard freestyle for A girls.

The team is coached by Marilyn Cronin, a teacher at Central School, Andover. Joyce 18, Claudia 17, and Kathie 16 are students at Andover High School.

PIANO and ORGAN SERVICE CENTER
146 South Broadway, Lawrence
682-3417
DISCOUNT PRICES ON QUALITY PIANOS & ORGANS

Berger's
-where you save big money on FAMOUS NAME FASHION SHOES

Since 1922 BERGER'S has offered the tops in tremendous selections of up-to-the-minute fashions ...size range to fit almost any foot, at savings that make it worthwhile to drive down from wherever you are!
BERGER'S SHOE STORE
167-169 Essex Street
683-4311

Haircutting by MICHAEL
BEAUTY & WIG SALON
40 Main St. – 475-7072

MEN'S HAIR STYLING
Coloring - Hairpieces
COCO'S BARBER SHOP
6 Poor St., Downtown Square
PLENTY OF FREE PARKING
Phone 475-0452

WALKUP'S GARAGE
17 RAILROAD ST., ANDOVER
OPP. TYER RUBBER
DIAL 475-2321
GENERAL AUTO REPAIRS
Foreign & Domestic Cars

SUMMER PLAY SCHOOL
FOR
BOYS AND GIRLS - AGES 6-8
– NATURE WALKS – CREATIVE ART – GAMES
– NATURE LORE – PONY CARE AND RIDES
TUES., WEDS. & THURS. – 9 A.M. to 12 NOON
JUNE 30th thru JULY 30th
$10.00 PER WEEK INCLUDING SUPPLIES
AMY BERNARDIN, Age 17 – Senior at Pingree School
GENE BERNARDIN, Age 15 – Sophomore at Tabor Academy
22 RESERVATION RD., ANDOVER
Call Amy Bernardin – 475–1634 Evenings For Reservations

"Wife-Approved" MOVING
PACKING • STORAGE
WM. B. KENT & SONS
550 TURNPIKE ST.
NO. ANDOVER
(Junction Rts 114–125)
683–9439
Authorized Agent for . . . North American WORLD-WIDE MOVING

CHINA BLOSSOM and TIKI LOUNGE
Exotic Foods and Cocktails
PARTY & BANQUET FACILITIES
BUSINESSMEN'S LUNCHEONS
ORDERS TO TAKE OUT
682-2242
946 OSGOOD STREET
Junction Rte 125 & Rte 133
NORTH ANDOVER

Printing OF DISTINCTION
The ANDOVER TOWNSMAN
For Your Printing Needs
CALL 475–1943

Lundgren FUNERAL HOME
Member THE ORDER OF THE GOLDEN RULE
DONALD E. LUNDGREN
ELM STREET ANDOVER 475-2072
ESTABLISHED IN 1840

dover girls, left to
hie White.

Toledo

ce also holds the Y
l record for the 200
al medley for girls
rs, and Claudia, the
estyle for the same
Claudia also is the
the New England
e 400 yard freestyle

is coached by Mari-
a teacher at Central
er. Joyce 18, Claudia
e 16 are students at
School.

LKUP'S
RAGE
AD ST., ANDOVER
TYER RUBBER
475-2321
ENERAL
REPAIRS
& Domestic Cars

NG
TORAGE
SONS
North American WORLD-WIDE MOVING

Member THE ORDER OF THE GOLDEN RULE

475-2072

LAWRENCE RUG & LINOLEUM CO.
QUALITY CARPETS SINCE 1945
THE SO. LAWRENCE STORE WHERE YOUR NEIGHBOR BOUGHT HER RUGS
278 SOUTH BROADWAY, LAWRENCE, MASS. (RT.28)
CALL 683-3151 FOR FREE ESTIMATE
we feature... LEES CARPETS

ELM ST. AUTOMOTIVE CENTER, INC.
15 ELM ST. 475-5873
GENERAL REPAIRS
On American Cars and Volkswagens
ROAD SERVICE

THE MOST FAMOUS HAMBURGER OF ALL –
McDONALD'S
195 NO. MAIN ST
ANDOVER
At The Golden Arches

M. J. SULLIVAN FURNITURE INC.
226 ESSEX ST., LAWRENCE
"The Leading Furniture Store In Essex County"
SERVING ANDOVER FOR 82 YEARS!
Open Tuesday, Thursday and Friday till 9 P.M.
686-6157
Free Validated Parking At Rear Entrance Of Store

SUTTON TRAVEL SERVICE INC.
Merrimack Valley's Most Experienced Travel Agent. International and Domestic. Tours, Cruises & Resorts. Free Consultations.
1 Lowell St., Andover 475-4251
21 Lawrence St., Law. 686-9521

DALRYMPLE OIL CO., INC.
• Heating and Air Conditioning Specialists
• Frigidaire Appliances
244 Broadway, Law. 683-2455

Slimline
Slenderizing Salon Of Andover
Relax and enjoy our passive method of firming and toning your figure into a slimmer, trimmer you . . . in complete privacy.
FINNISH SAUNA ROOMS
475-7039
Shawsheen Plaza (New Building)

SEE OUR WONDERFUL WORLD OF LIGHTING:
• KYANIZE PAINT –
• ARTIST MATERIALS
• ELECTRICAL FIXTURES
Totally Alive – A New Wallpaper Showroom!
MID-CITY SUPPLY
92 Broadway (near Common St.)
Lawrence 688-1848

COLUMBIA
Auto Seat Covers
165-167 So. Broadway, Lawrence
• Convertible Tops
• Complete Interior Service
Established 1937
683-2205

WE CARRY TOWLE STERLING
KOLSKY JEWELRY CO.
JEWELRY AND GIFTS FOR ALL OCCASIONS
642 Essex Street, Near Hampshire
682-5572

T.J. SCANLON CO.
Building Materials Tools & Hardware
ESSEX ST. Corner BROADWAY
LAWRENCE
Paints
Power Tools
Lawn Supplies
Johns-Manville
Roofing & Siding
Free Delivery
683-3118

RENFREW
Television & Appliances
SALES & SERVICE
265 MAIN ST., NO. READING
ATLANTIC PLAZA, Rte. 28
664-2277
Master License NO. 1205

BUSINESS PROFILES

TUNE-UP TIME

Prepare your car for top performance in extra spring and summer driving by having a tune-up now at Main Street Mobil, 431 South Main Street. The mechanics at Main Street Mobil specialize in electronic tune-ups and are qualified to service both foreign and American cars.

Main Street Mobil is owned and operated by Richard Stempel, a local resident. He does a lot of high performance work and is very familiar with this phase of automotive work as he races his own car every weekend at N. E. Raceway.

There is a mechanic on duty daily from 7 a.m. to 11 p.m. Dial 475-9859 for 24 hour road service, or drive out to Main Street Mobil, 431 South Main Street in Andover.

FREE BOX STORAGE

The convenient storage service now being featured at Supreme Cleaner in the Shawsheen Plaza will enable you to enjoy added summer closet space in your home. In addition, everything will have complete fire, moth, theft and heat protection. Why not take advantage of this free box storage? Just fill the box with woolens and return to Supreme for storage. Pay nothing until fall.

Supreme Cleaners offers the finest in dry cleaning. All work is done right on the premises, where every garment is carefully checked, hand spotted, dry cleaned and pressed. Immediate service is also available on shirts.

Supreme Cleaners is open daily from 7 A.M. to 9 P.M. except Saturdays when they close at 6.

TRIPOLI BAKERY
MAKERS OF ITALIAN BREAD, ROLLS, PASTRIES
PIZZA SHOP in Lawrence Closed for Summer
104 Common St., Law. 682-7754

VOLKSWAGEN SALES & SERVICE
Quality Economy
• SEDANS
• CONVERTIBLES
• WAGONS
• KARMANN GHIA
AUTHORIZED
SALES • PARTS • SERVICE
HARRISON PARK CORP.
222 Lowell St., Law. 686-9743

ALBRITE CARPETS
CLEANING · SALES · SERVICE
QUALITY CARPETS
Featuring –
BIGELOW & ALEXANDER SMITH
Plus other famous names
We Have Oriental Rugs
682-7651 • 686-1212
223 Winthrop Ave., Lawrence

DISTINCTIVE LANDSCAPES BY
DEL LANDSCAPING
682-9709
• Designing
• Lot Planning
• Sod – Top Soil
• Evergreens
• Railroad Ties

JACK SPIRES WALLPAPER & PAINT CO.
205 So. Union St., Lawrence
683-4371
The Area's Largest Selection of Wallpaper at Discount Prices!
We Carry Touraine Paint

SHAWSHEEN SERVICE
200 ANDOVER ST
BALLARDVALE
OFFICIAL AAA EMERGENCY SERVICE
475-9701
AMERICAN
Complete Auto Repairs
Auto Electric Service
We Pledge VALUE-SERVICE MEMBER NAMCO APPROVED

MAIN ST. MOBIL
431 So. Main St., Andover
Electronic Tune Ups
Complete Brake Service
Exhaust System
Air Conditioning
475-9859

One Elm Street 475-2929
Valentine Flowers From The Heart

OUR 100th YEAR
LORD'S
Quality Shoes since 1869
Charge and Budget Accounts Available
375 ESSEX ST. Next to Tribune

HILDA'S Hair Stylist
Franchised ESKA Salon
AMPLE HAIR STYLISTS ON DUTY FOR FAST, EXPERT SERVICE
Shawsheen Plaza, Andover
WALK-IN or CALL 475-2531

PONTIAC! TEMPEST & FIREBIRD
McANDREW PONTIAC-Inc.
SALES-SERVICE
209 S. Broadway, Law. 683-9547

DICK'S
TELEVISION & APPLIANCES
Sales & Service
– RCA VICTOR – ZENITH – WHIRLPOOL
466 Haverhill St., Lawrence
686-3584

CLARK MOTOR CO., INC.
IMPERIAL – CHRYSLER
PLYMOUTH – VALIANT
BARRACUDA
Sales & Service
Good Used Cars
688-6053 OPEN EVENINGS
273 So. Union St., Lawrence

M. J. KLINOW
"Merrimack Valley's Most Complete Juvenile & Teen-Age Furniture Store"
• CRIBS
• BABY CARRIAGES
• MATTRESSES
• PLAY-YARDS ETC.
"OUR EVERY DAY PRICES ARE NO HIGHER THAN DISCOUNT PRICES ELSEWHERE"
475 ESSEX ST. LAWRENCE 686-3172

SHAWSHEEN MOTOR MART INC.
FORD
Tel. 475-0767
39 Haverhill Street Andover
"Traditionally Trustworthy"

BARRON OIL CORP.
• SKI-DOO • ALLIS CHALMERS
• LAWN & GARDEN TRACTORS – SNOW BLOWERS
3 MASS. AVE. NO. ANDOVER 685-5040

SUPREME CLEANERS OF ANDOVER
1 HR. DRIVE-IN SERVICE
SAME DAY SHIRT SERVICE
REPAIRS & ALTERATIONS
475-6636
Shawsheen Plaza Shopping Center

ARLINGTON MOTORS INC.
MERCURY
LINCOLN
"The Home of Champions"
662 Broadway, Law. 683-7188

RICHARD'S TV & APPLIANCE CO.
93 Water St., North Andover
• Color Specialists •
. ZENITH & RCA TV
. KELVINATOR APPLIANCES
682-7137

SONOTONE THE HOUSE OF HEARING
Theres a (Manzi) Amore
SONOTONE
The Amazing New Sonotone All In your ear
BAY STATE BLDG. ROOM 315
301 ESSEX ST., LAWRENCE
682-4730

LEGAL NOTICES

BID NOTICE

ANDOVER PUBLIC SCHOOLS
Service – Heating and Air Conditioning System

The Andover School Committee requests bids for the service of the heating and air conditioning systems of the Bancroft School, Andover, Massachusetts.

Bids are to be submitted to the office of the Superintendent of Schools, 36 Bartlet Street, Andover, Massachusetts, on or before 1:00 P.M., April 27, 1970.

The right is reserved to reject any or all bids, or to accept any bid in whole or in part, consistent with the best interests of the Andover Public Schools.

JACK BERBERIAN
Supervisor of General Services
April 23, 1970

Commonwealth of Massachusetts
PROBATE COURT
Docket No. 39240

Essex, ss.

To STEPHEN J. SOIREZ of Erath in the County of Louisanna.

A libel has been presented to said Court by your wife MARY LOU SOIREZ praying that a divorce from the bond of matrimony between herself and you be decreed for the cause of desertion and praying for alimony - and for custody of an allowance for minor child.

If you desire to object thereto, you or your attorney should file a written appearance in said Court at Salem within twenty-one days from the first day of June 1970, the return day of this citation.

Witness, JOHN A. COSTELLO, Esquire, First Judge of said Court, this sixteenth day of April 1970.

JOHN J. COSTELLO, Register

From the office of:
Richard M. Sullivan
181 Lowell St.
Andover, Mass.

April 23-30; May-7

Commonwealth of Massachusetts
PROBATE COURT
Docket No. 247351

Essex, ss.

To all persons interested in the trust estates under the will of WALTER C. DONALD late of Andover in said County, deceased, for the benefit of MARION DAVIS DONALD under Article Fourth, paragraph (a) of said will; for the benefit of MARION DAVIS DONALD under Article Fourth, paragraph (b) of said will; and for the benefit of DOUGLAS DONALD and Another under Article Sixth of said will; and to the Attorney General of said Commonwealth: The Thirteenth and Fourteenth accounts under Article Sixth in each of said trusts have been presented to said Court for allowance.

If you desire to object thereto you or your attorney should file a written appearance in said Court at Haverhill before ten o'clock in the forenoon on the Twenty-seventh day of April 1970, the return day of this citation.

Witness, JOHN A. COSTELLO, Esquire, First Judge of said Court, this thirty-first day of March 1970.

JOHN J. COSTELLO, Register

April 9-16-23

TOWN OF ANDOVER
PUBLIC HEARING

A public hearing will be held in THE HALL, SECOND FLOOR, MEMORIAL HALL LIBRARY, ANDOVER, MASS., on THURSDAY, May 7, 1970 at 7:30 P.M. on the petition of NEW ENGLAND TELEPHONE & TEL. CO. of 185 Franklin Street, Boston, Mass., for a Special Permit under Article VIII, Section IV. B. paragraph 33 of the Zoning By-Law to allow a one story addition to the present building located on ELM STREET, ANDOVER, MASS., in a General Business District, as shown on the Assessors Map 39 as lot 18.

BOARD OF APPEALS
ROBERT S. ZOLLNER, Chairman

Dates of Issue:
April 23rd & 30th, 1970

Commonwealth of Massachusetts
PROBATE COURT
Docket No. 286618

Essex, ss.

To all persons interested in the estate of LAURA BELLE JUHLMANN of Andover in said County, person under conservatorship.

The conservator of the property of said person has presented to said Court his fourth account for allowance.

If you desire to object thereto you or your attorney should file a written appearance in said Court at Salem before ten o'clock in the forenoon on the fourth day of May 1970, the return day of this citation.

Witness, JOHN A. COSTELLO, Esquire, First Judge of said Court, this eighth day of April 1970.

JOHN J. COSTELLO, Register

April 16-23-30

TOWN OF ANDOVER
PUBLIC HEARING

A public hearing will be held in THE HALL, SECOND FLOOR, MEMEMORIAL HALL LIBRARY, ANDOVER, MASS., on THURSDAY, May 7, 1970 at 7:30 p.m. on the petition of SYMES ASSOCIATES, INC., of 146 Elm Street, Stoneham, Mass., for a variance from the requirements of Article VIII, Section V. A. and VII of the Zoning By-Law to allow a parcel of land with insufficient frontage and area to be used as a buildable house lot. Premises affected is located on a private way, (ELYSIAN DRIVE, ANDOVER, MASS.) in a Single Residence B. District as shown on the Assessors Map 2 as lot 40.

BOARD OF APPEALS
ROBERT S. ZOLLNER, Chairman

Dates of Issue:
April 23rd & 30th, 1970

TOWN OF ANDOVER
PUBLIC HEARING

A public hearing will be held in THE HALL, SECOND FLOOR, MEMORIAL HALL LIBRARY, ANDOVER, MASS., on THURSDAY, May 7, 1970 at 7:30 P.M. on the petition of ARTHUR & PHYLLIS WAGMAN of 104 Pine Street, Andover, Mass., for a variance from the requirements of Article VIII, Section IV. B. 3. of the Zoning By-Law to allow the conversion of an attic to a three room apartment. Premises affected is located on 104 PINE STREET, ANDOVER, MASS., in a Single Residence A District as shown on the Assessors Map 21 as lot 175.

BOARD OF APPEALS
ROBERT S. ZOLLNER, Chairman

Dates of issue:
April 23rd & 30th, 1970

Commonwealth of Massachusetts
PROBATE COURT
Docket No. 305333

Essex, ss.

To all persons interested in the estate of JANE HALL EGAN late of Andover in said County, deceased.

A petition has been presented to said Court for Probate of a certain instrument purporting to be the last will of said deceased by JOHN R. EGAN of Andover in the County of Essex and KENNETH J. EGAN of Holbrook in the County of Norfolk praying that they be appointed executors thereof, without giving a surety on their bond.

If you desire to object thereto you or your attorney should file a written appearance in said Court at HAVERHILL before ten o'clock in the forenoon on the TWENTY-SEVENTH day of APRIL 1970, the return day of this citation.

Witness, JOHN A. COSTELLO, Esquire, First Judge of said Court, this SECOND day of APRIL 1970.

s/JOHN J. COSTELLO, Register

S. J. Basile
Attorney at Law
629-630 Bay State Bldg.
Lawrence, Mass. April 9-16-23

Commonwealth of Massachusetts
PROBATE COURT
Docket No. 39098

Essex, ss.

To LARRY P. CLOUGH, OF UNKNOWN RESIDENCE.

A libel has been presented to said Court by your wife LEELLEN CLOUGH, OF ANDOVER, IN THE COUNTY OF ESSEX praying that a divorce from the bond of matrimony between herself and you be decreed for the cause of cruel and abusive treatment.

If you desire to object thereto, you or your attorney should file a written appearance in said Court at Salem within twenty-one days from the fifteenth day of June 1970, the return day of this citation.

Witness, JOHN A. COSTELLO, Esquire, First Judge of said Court, this eighteenth day of March 1970.

JOHN J. COSTELLO, Register

April 9-16-23

36422 Reg.
Commonwealth of Massachusetts
LAND COURT

To the Andover Planning Board; HELEN M. NORTHEY, Individually and as Trustee, BETTY M. LINDSAY, RICHARD D. LINDSAY, d/b/a ANDOVER ANIMAL HOSPITAL, FRED DOYLE, GEORGE CHONGRIS, ANNA M. GREELEY, JAMES D. DOHERTY, EDWARD J. NANTOSKI, and JOSEPH B. DOHERTY, all of Andover, in the County of Essex; ROGER H. LEWIS, of said Andover, Individually and as Trustee; ARTHUR PEATMAN, of said Andover, Individually and as Trustee; ARTHUR J. POISSON, of Palm Beach, in the State of Florida; MILDRED L. BLAKESLEY, of Saugutuck, in the State of Michigan; RAYMOND C. BLAKESLEY, SR., of Pico, in the State of California; CURTIS DEVELOPMENT CORP., a duly existing corporation, having an usual place of business in Marblehead, in the County of Essex and said Commonwealth; and Any persons interested in the Estate of EVANGELINE T. POWELL, or her heirs, devisees or legal representatives; and to all whom it may concern:

Whereas, a petition has been presented to said Court by ERNEST THEODORE, of Saugus, in said County of Essex, EVANGELOS A. THEODORE, of Belmont, in the County of Middlesex, and GEORGE CHONGRIS, of said Andover, all Trustees of the THEODORE REALTY TRUST, to confirm their title in the following described land:

A certain parcel of land with the buildings thereon, situate in said Andover, bounded and described as follows:

Northerly by land now or formerly of THE CURTIS DEVELOPMENT CORP. and by land now or formerly of FRED DOYLE 251.72 feet, 108.63 feet, 235.29 feet, 292.18 feet, and 184.45 feet respectively; Northeasterly by land now or formerly of FRED DOYLE and by land now or formerly of EVANGELINE POWELL EST. 184.09 feet, 239.36 feet, 265.72 feet, 197.58 feet, 138.89 feet, 160.86 feet, 104.62 feet, 128.75 feet, 171.58 feet, 80.84 feet, 38.27 feet, 68.16 feet, 120.98 feet, 124.61 feet, 71.73 feet, and 239.49 feet respectively; Southerly by land now or formerly of BETTY M. LINDSAY, by land now or formerly of RICHARD D. LINDSAY, and by land now or formerly of GEORGE CHONGRIS 225.26 feet, 41.68 feet, 162.37 feet, 134.20 feet, 180.54 feet, 72.94 feet, and 162.93 feet respectively; Westerly, Southerly, Southwesterly, Westerly, Southerly, and Westerly by land now or formerly of GEORGE CHONGRIS and by land of The Petitioners 94.24 feet, 275.59 feet, 49.84 feet, 157.89 feet, 202.90 feet, 349.56 feet, 126.48 feet, 362.55 feet, 241.88 feet, 3.29 feet, 146.71 feet, and 292.68 feet respectively.

The above described land is shown on a plan filed with said petition and all boundary lines are claimed to be located on the ground as shown on said plan.

If you desire to make any objection or defense to said petition you or your attorney must file a written appearance and an answer under oath, setting forth clearly and specifically your objections or defense to each part of said petition, in the office of the Recorder of said Court in Boston (at the Court House), or in the office of the Assistant Recorder of said Court at the Registry of Deeds at Lawrence in the County of Essex where a copy of the plan filed with said petition is deposited, on or before the first day of June next.

Unless an appearance is so filed by or for you, your default will be recorded, the said petition will be taken as confessed and you will be forever barred from contesting said petition or any decree entered thereon.

Witness, ELWOOD H. HETTRICK, Esquire, Judge of said Court, this fourteenth day of April in the year nineteen hundred and seventy.

Attest with Seal of said Court.
MARGARET M. DALY, Recorder

April 23-30; May-7

John P. Ford, Esq.
101 Amesbury St.
Lawrence, Mass.

Service Directory

ARBORISTS

AMALIA
TREE SURGEONS, INC.
A. C. Lawrence, Rep.
Certified Arborist
24 HOUR SERVICE
475-1848

INSURANCE

DOHERTY
INSURANCE
475-0260

REAL ESTATE

W. Shirley Barnard
REAL ESTATE
Main at Barnard Street
TEL. 475-0202

BRADLEY
REAL ESTATE
475-2529 687-7029

Fred E. Cheever
REAL ESTATE
OLDE ANDOVER VILLAGE
Tels. 475-3775 – 475-1098

RADIO & HI-FI SERVICE

ENJOY THE BEST
IN RADIO AND RECORDINGS
• When we do the repairing you hear the difference
• Top service at low cost
SINCE 1925
COMMUNITY
RADIO & HI-FI SERVICE
17 NEWBURY ST. LAWRENCE
TEL. 682-9048

Lic. No. 6739
GLEN MEADOW
Plumbing & Heating
REPAIRS & REMODELING
mastercharge THE INTERBANK CARD
24 HOUR SERVICE
688-6492

Service To Andover Since 1930
BARNARD
REAL ESTATE & INSURANCE AGENCY
ALL INSURANCE FORMS WRITTEN
36 MAIN ST. Cor. BARNARD ST. ANDOVER
TELEPHONES
DAYS 475-0202 EVES 475-0066

MOVING

BEGLEY MAYFLOWER
LOCAL AND LONG DISTANCE MOVING.
P. F. BEGLEY COMPANY
PACKING CRATING STORAGE
682-1372

GEO. W. HORNE CO.
LAWRENCE, MASS.
TAR AND GRAVEL ROOFING SHEET METAL WORK
SPECIALIZING IN ASPHALT SHINGLING
Telephone 687-7339 Established 1854

READ USE CLASSIFIED ADS for fast results

LEGAL NOTICE

36189 Reg.
Commonwealth of Massachusetts
LAND COURT

To the Town of Andover, a municipal corporation, located in the County of Essex and said Commonwealth; DINO J. MARTONE, RITA T. MARTONE, WALTER WINWARD, CHARLOTTE M. WINWARD, VICTOR SALOIS, ALBINA SALOIS, WILFRED LAROCHE, and ANNA LAROCHE, all of said Andover; LAWRENCE COOPERATIVE BANK, a duly existing corporation, having an usual place of business in Lawrence, in said County of Essex; ANDOVER SAVINGS BANK, a duly existing corporation, having an usual place of business in Andover, in said County of Essex; THE MARCONI CREDIT UNION, of said Lawrence; MARCUS C. RICHARDS, MADELINE MISURACA, and ROSOLINO MISURACA, or their heirs, devisees or legal representatives; and Any persons interested in the FINBERG SUPPLY COMPANY, or their heirs, devisees or legal representatives; and to all whom it may concern:

Whereas, a petition has been presented to said Court by GEORGE S. BORRELLI and THERESA M. BORRELLI, both of said Andover, to register and confirm their title in the following described land:

A certain parcel of land with the buildings thereon, situate in said Andover, bounded and described as follows:

Southerly by Topping Road 100 feet; Westerly by land now or formerly of WALTER WINWARD and CHARLOTTE M. WINWARD 80 feet; Northerly by land now or formerly of DINO J. MARTONE and RITA T. MARTONE 100 feet; and Easterly by land now or formerly of VICTOR SALOIS and ALBINA SALOIS 80 feet.

Petitioners admit the above described land is subject to a perpetual easement for drainage purposes over and through the above described premises.

The above described land is shown on a plan filed with said petition and all boundary lines are claimed to be located on the ground as shown on said plan.

If you desire to make any objection or defense to said petition you or your attorney must file a written appearance and an answer under oath, setting forth clearly and specifically your objections or defense to each part of said petition, in the office of the Recorder of said Court in Boston (at the Court House), or in the office of the Assistant Recorder of said Court at the Registry of Deeds at Lawrence in the County of Essex where a copy of the plan filed with said petition is deposited, on or before the eighteenth day of May next.

Unless an appearance is so filed by or for you, your default will be recorded, the said petition will be taken as confessed and you will be forever barred from contesting said petition or any decree entered thereon.

Witness, ELWOOD H. HETTRICK, Esquire, Judge of said Court, this thirty-first day of March in the year nineteen hundred and seventy.

Attest with Seal of said Court.
MARGARET M. DALY, Recorder
April 9-16-23

Northern Lights Special

Breathtaking colors and forms of the Aurora Borealis could burst across the New England sky with special richness this year, says the Hayden Planetarium of Boston's Museum of Science.

Adding one more spectacle to what is already a marathon year sky dramas, the Northern Lights, as the Aurora is also called, may be visible at various times throughout the spring and summer. (Already 1970 has staged for New Englanders a total solar eclipse and the sight of three comets which were visible to the naked eye. Yet to be seen -- with the aid of a telescope -- is the passage of Mercury over the face of the sun on May 9.)

Rising to a peak of intensity and frequency about every eleven years, the Aurora will enter a diminishing phase after this year's displays. Although the best view of the Lights in the Western Hemisphere is to be had in Alaska and Canada, New Englanders still have excellent seats for the show, the Museum states.

As viewers have to be relatively close to the earth's magnetic poles to see the Aurora, the best view in the Southern Hemisphere is from Antarctica.

An increase in sunspot activity in recent years is cited as the reason for the heightened colors and patterns. What causes the accelerated solar activity, however, remains a mystery. Therefore, exact dates of its occurrence are impossible to predict. dict.

Sunspots are cooler areas on the sun's surface, which some scientists believe may be "safety valves" for releasing pressures from within the sun. Although called "spots," each actually is large enough to swallow several earths. The sun with its 864,000 mile diameter is more than 100 times the earth's diameter.

In the vicinity of each sunspot, eruptions called "solar flares" send streams of electrically charged particles into space. If it happens that the earth is in a position to intercept the particles, they are then channeled into the earth's magnetic field.

Once in the magnetic field of the earth, they enter the Van Allen Radiation Belt, which hovers around the earth like an invisible tire. At the polar regions, some of the particles escape their entrapment in the Belt and are propelled into the earth's upper atmostphere. There they collide violently with gases, creating in the process emissions of light -- nature's "neon sign."

Thus is formed the Aurora Borealis, with red and green predominating due to the particles colliding mainly with oxygen and nitrogen respectively. The Lights can take the shape of rays and streamers, and most dramatic of all, shifting and pulsating "draperies." As the display spreads upward, a corona or halo appears overhead.

CALL 475-1944 FOR OUR WANT-AD TAKER

Personal a

LOOKING FOR FAMOUS "Dutchmaid" clothing? Available in this area from - Lillian Whitton, Dial 475-1879. a-M-5-12-19-26-TF

Lost and Found b

ANDOVER SAVINGS BANK Pass Book No. 76267 has been lost and application has been made for payment in accordance with Sec. 20, Chap. 167 of the General Laws. Payment has been stopped.
b-A-23-30; May 7

ANDOVER SAVINGS BANK Pass Book No. 200976 has been lost and application has been made for payment in accordance with Sec. 20, Chap. 167 of the General Laws. Payment has been stopped.
b-A-9-16-23

MERRIMACK VALLEY National Bank Pass Book No. 11546572 has been lost and application has been made for payment in accordance with Sec. 20, Chap. 167 of the General Laws. Payment has been stopped. b-A-9-16-23

FOUND - 32nd DEGREE Masonic Ring on sidewalk outside 15 Central Street. Owner may claim by paying for ad and identifying ring. Call 475-4595. b-A-23

Michael J. Grady
PAINTING CONTRACTOR
Interior and Exterior
Quality workmanship
Reasonable prices
685-1519

NEW ENGLAND CEILINGS COMPANY
Modern Acoustical Ceilings
FREE ESTIMATES
SALEM, N.H. 603-893-0216

Mr. Service
HOME MAINTENANCE
GENERAL REPAIRS
Call – Larry Case
475-3525 BANCROFT RD.

LAKE WINNIPESAUKEE
Lake shore cottage rental. By the week - June through September. Call owner weekends anytime; Mondays through Fridays after 6 P.M.
475-5580

ANDOVER
NEW ON THE MARKET
Transitional Colonial style home of exceptional charm and distinction.
Situated on corner lot; (Phillips Academy-Pike School area) and surrounded by quality properties; This owner built home is set well back from the street and bounded by lovely field stone walls.
Interior, of traditional center entrance design, is tastefully Early American through out. In addition to formal living room and dining room, the 1st. floor also has panelled library, adjacent screened porch, full tiled bath, charming kitchen and breakfast area in old pine. 4 sleeping rooms on 2nd floor, have beautifully detailed closet, linen and storage areas. Full tiles bath, panelled fireplace playroom on lower level. Spacious storage area. 2 car garage. By appointment.
Exclusive
K. C. KILLORIN
77 Main St. — 475-2272

ANDOVER
Charming Brick Colonial Duplex
A home with atmosphere
4 bedrooms each side, fireplaced living rooms, all hard wood floors. This home has just been newly renovated – in and out. Separate boilers. Trees and shrubs surrounding this fenced-in comer lot insure gracious living. Ideal for doctor or other professional, or one desiring a lovely home with income. 3 stall garage with ample parking area for 3 or 4 more cars. Handy to schools, highways, shopping. A value-plus ticket is on this truly lovely home. $62,000
BETTY DUFFY, REALTOR
475-2729

ANDOVER PACKAGE STORE
• Most Modern • Best Location
• Does Most Business
Includes All Stock and Equipment
OWNER MOVING
LEE DODD REALTY
30 PARK ST. ANDOVER
475-8543

ANDOVER – Well-maintained two-family house with barn garage on excellent corner lot near center. Also gives an opportunity to reconvert to large, single home with five or six bedrooms and two baths.
BRADLEY REAL ESTATE
126 MAIN ST. ANDOVER 475-2529

WANTED

WOMEN AND MEN FOR GENERAL SHOP OPENINGS NO EXPERIENCE REQUIRED
Also qualified people for:
• JOURNEYMEN ELECTRICIANS
Mass. license and power or electrical control required
• SECOND OR THIRD CLASS OPERATING ENGINEER
(Water Testing) — first shift
• ELECTRONIC TECHNICIANS
• TESTERS
Employment Office Hours:
Monday, Wednesday and Friday 8-12 and 1:15-4
Tuesday and Thursday 8-12 and 1:15-8
Saturday 8 a.m. to 12 noon
Western Electric
MERRIMACK VALLEY WORKS
"An Equal Opportunity Employer"

READ USE CLASSIFIED ADS for fast results

The multi-worker family has become more accepted in contemporary American life. In March 1969, the proportion of families in which the husband and someone else worked was almost 52 percent compared with 43 percent in 1960. That "someone else" was far more likely to be the wife than a son or daughter.

A baby, blue whale is 25 feet long and weighs two tons at birth. After seven days of its mother's milk which has 40% fat content, it gains two more tons.

REAL ESTATE INSURANCE B

ANDOVER

MLS

This 8-room home is located on over an acre of wooded corner lot in a choice location. Included are 4 bedrooms; a fireplaced living room; dining room and family room. This delightful home has many extras and must be seen to be fully appreciated. Call for an appointment.

PRICE IN THE LOW 40's

BERNARDIN REAL ESTATE INC.
15 CENTRAL ST., ANDOVER 475-3415
Evenings, MRS. DOUCET, 475-5737

CALL THE WINNER! Lee Dodd Realty!

ANDOVER

CENTER ENTRANCE COLONIAL – 4 bedrooms, 2½ baths, fireplaced family room off kitchen. Bancroft School area. Immediate occupancy. $48,500

PIKE SCHOOL is just around the corner from this 3 bedroom ranch. Fully equipped kitchen with eating space, full dining room, fireplace, 2 baths, large screened porch and flagstone patio. 2 car garage. $44,500

AUTHENTIC COLONIAL – 12 rooms, paneling, 4 fireplaces, wainscotting, lovely fenced enclosed, secluded grounds overlooking pond. Possibilities of professional office in ell with separate entrance. Exclusive. $65,000

COLONIAL SPLIT LEVEL – 7 rooms, family room off kitchen, large eat-in kitchen near Route 93. $37,500

HIGH ON HILL with lovely view – wooded lot yet walk to town. 8 room ranch, huge family room. $47,900

CARRIAGE HOUSE – Beautifully remodeled – near center, fine location, 10 rooms, 5 or 6 bedrooms. $85,000

NORTH ANDOVER

NORTH ANDOVER – COUNTRY SETTING – One year old custom cape on over an acre of land. Four large bedrooms, family room, large fully equipped kitchen, 2 fireplaces. Low taxes. Many, many extras.

TEWKSBURY

NEW GARRISON – 4 bedrooms, 2½ baths, family room. $42,500

TRI LEVEL 3 or 4 bedrooms, 1½ baths. Country setting. $38,000

The LEE DODD Realty
30 PARK STREET, ANDOVER
475-8543
RITA DOLAN – 475-1704
CATHERINE BRUNO – 475-4759
ROGER COLLINS – 475-3243
C. STANDLEY RICH – 475-4679

Help Wanted—Female e

COMPANION FOR ELDERLY lady. Light duties; other help kept. Call between 9 A.M. and 1 P.M., 475-1494. e-A-23

See These Unique Apartments!

Heritage Green
APARTMENTS
230 Chickering Road
(Route 125)
North Andover

2 SWIMMING POOLS
PARK-LIKE SETTING
AIR-CONDITIONED
WALL-TO-WALL CARPET

OFFICE OPEN 10-4 MONDAY thru SATURDAY
OR CALL 688-5994 FOR APPOINTMENT

PRICE REDUCED
Magnificent, Custom – Built
COLONIAL

The spaciousness usually found only in an older home . . . yet, this house is only 8 years old and sparkling fresh!

Delightful screened porch, handy to both kitchen and family room. Three acres of land on pretty Oriole Drive, Andover.

Buy this superb home now at a price impossible to duplicate.

The VICTOR Company
REALTORS
168 North Main St. Andover
475-2201
WE ARE COMPUTERIZED TO SERVE YOU BETTER

Put A Little Dash In Your Life – BUY A NEW HOME

A Thirteen Room Colonial for a big family – or will mother-in-law be living with you? This lovely executive home near town will fit both cases. Set on beautiful wooded lot. 3 car garage, 3½ baths, paneled den, family room. Must be seen. $72,000

A 3 Bedroom Ranch for beginners or retired folks. We have a delightful one with nice size rooms, newly carpeted living room with fireplace, ½ baths, garage. Neighborhood ideal for young or older. $31,900

A Modern Split Level in excellent condition for the bouncing family. 3 or 4 bedrooms, ½ baths, family room, sun deck off nice kitchen, garage. 1 acre lot with beautiful trees. $42,900

A New Cape with fireplaced family room off eat-in kitchen, dining room, living room, bath, 4th bedroom or den on 1st floor. 3 bedrooms, bath up. 2 car garage. Convenient to Rts. 93 & 495. $38,900

– OR BUILD YOUR OWN – WE HAVE SOME NICE BUILDING LOTS.

CALL 475-5608
MARJORIE C. KIDD, Manager
DOROTHY GULEZIAN – RAYMOND CHADWICK

"Nicest Homes North of Boston"
BIXBY & COMPANY
the real estate people
125 MAIN ST. – ANDOVER
"UNDER THE COFFEE MILL"

TWO ATTRACTIVE, Intelligent part-time saleswomen for permanent employment. For appointment call Weiner's Furs, 685-5163. e-A-23

BABY SITTER WANTED. One child, morning hours daily. Professional home in Andover. Own transportation preferred. Call between 4 and 6, 475-2648. e-A-23-30

Services Offered c

TOWN TAILORS - CLEANING and pressing. All kinds of alterations on men and women clothing, 26 Chestnut Street, Andover. Call 475-6492. c-A-9-16-23-30-TF

BOB'S WINDOW WASHING - Spring and Fall Cleaning. Windows, floors, walls of residential and commercial buildings. Call Burlington 272-1744. c-M-19-26-TF

HORS D'OEUVRES - TEA sandwiches and miniature pastries made to order. Also complete buffets for any party, tea, shower, cocktail hour, club function. Prices reasonable, 688-8783. c-O-2-9-16-23-30-TF

EXPERT TAILOR - SPECIALIZED alteration on men's, women's and children's clothing. Zippers, machine buttonholes. "No Job Too Big or Too Small." Reasonably priced. 32 Riverina Road, Shawsheen. 475-6583. c-N-13-20-26-TF

FLOOR CLEANING SERVICE, Floors cleaned and waxed. Hardwood floors waxed. Dependable service. Call Mr. Kerr, Danvers, 774-3865. c-Jy-18-25-TF

SIMON VACUUM CLEANER Company, Merrimack Valley's largest Sales and Service Center, offers guaranteed service on Electrolux, Hoover, Royal, Eureka, etc. Free home demonstrations. Call 683-8359. c-O-23-30-TF

DO YOU APPRECIATE good home baking, but lack the time to make your own? The SWEET TOOTH will solve your problem with fresh baked goods from my kitchen. In addition, I now offer to you a wide assortment of hors d'oeuvres, canapes, tea sandwiches and finger desserts. If you are having a large party, or just a few friends in for dinner, call me with your order. 475-8516. Sorry, no more deliveries. c-F-5-12-19-26-TF

EXPERT APPLIANCE SERVICE on all makes of washers, driers refrigerators, dish washers and air conditioners. Service Is Our Business. Consolidated TV & Appliance, 195 Essex St., Lawrence. 683-9247. c-F-27-TF

SWIMMING POOL CLEANING Service - Now you don't have to bother cleaning your pool. We offer this unique service. Call 475-1123 between 6 and 9 p.m. c-A-23-30-My-7

DRAPERIES - SLIP COVERS - Custom made. Will cut and fit in your own home. Free estimates. For further information, call 686-4584. c-S-5-12-19-26-TF

PIANO TUNING & REPAIRING. Experienced. Highly recommended. Formerly with Baldwin Piano Co., Boston. Concert tuner and technical supervisor. Call Mr. Colford, Dial 1-664-4313 (No. Reading). c-15-TF

THERMOGRAVED WEDDING INVITATIONS and a complete line of Wedding Stationery. Fine selection of papers and type-faces. Prompt service. ANDOVER TOWNSMAN, 26 Chestnut Street, cor. of Main Street. 475-1943. a-TF

Don't Worry About
RUBBISH REMOVAL
We'll Take Care Of It!
B & J
CALL 475-1208
CELLARS & ATTICS CLEANED
ODD JOBS

NOTICE

Discriminating in employment because of sex is prohibited by the Massachusetts Fair Practices Act G.L. c. 151B, s 4). The use of "Male" and "Female" columns on this page is solely for the convenience of the reading public and all job opportunities advertised on this page are available to both sexes unless a bona fide occupational qualification is stated in the body of the ad.

READ USE CLASSIFIED ADS for fast results

Services Offered c

REUPHOLSTERING - BY Andover Custom Shop, $60 and up includes everything. Fabulous, brand new 1970 fabrics. All work done locally. Call 475-6285 day or night.
c-F-26-TF

LET ME FINISH - your sweater, knit garments. Buttonholes and self-buttons. Invisible weaving of seams. Instruction. Prices reasonable. Knits by Betty Lou, North Andover, 686-1728.
c-S-4-11-18-25-TF

MR. SERVICE - HOME maintenance, General Repairs, interior and exterior. Call Larry Case, Andover 475-3525.
c-D-11-18-24-31-TF

1ST & 2ND MORTGAGES at low rates. Quick confidential service. Community Finance, Inc., Kannan Bldg., 125 Amesbury Street, Lawrence, 688-6023. 23-TF

CURTAINS - WASHED, IRONED and starched; Fiberglas curtains and drapes, also other household ironing. Skirts and dresses hemmed. Reasonable prices. Call 475-2756. c-S-5-12-19-26-TF

EXPERT ALTERATIONS ON women's and children's clothing. Reasonable rates. Call 688-7862.
c-F-5-12-19-26-TF

Subscribe to the TOWNSMAN

Help Wanted—M-F g

HOUSEKEEPERS AND Houseman - Full or part time. No experience necessary. Ideal work in pleasant surroundings, especially for semi-retired people. Apply Sheraton Rolling Green, Lowell Street, Andover. 475-5400. g-A-23

Work Wanted—Female h

RELIABLE MOTHER WILL baby sit by day or week, in my home. Call 475-4212. h-A-23

PROFESSIONAL HOUSEKEEPER or companion is looking for work. Top pay. Call Wilmington. 658-9640. h-A-16-23

Articles for Sale i

OWNER TRANSFERRED, Household effects for sale: 10-Speed Racing Bike; Wrought Iron living room set; Fruitwood Provincial hutch w/cabinet; Double Mattress and Spring; Twin Beds (Birch) and Chest; Baby's Formica Eating Table; Baby Carriage; Formica Desk; Power Mower; Ladders; Ski Boots; Skis; Speakers, University in cabinet; Many other items. Saturday, May 25th only. 10 a.m. to 6 p.m. 17 Oriole Drive, Andover. 1-A-23

Articles for Sale i

LAWN SWINGS, PICNIC Tables, Window Boxes, Lawn Furniture, Ornamental Wells and Wheelbarrows for the lawn. Carpenter work reasonable. Bob Ernst, 31 Stinson Rd., Andover. 475-6644.
1-A-23-30; My-7-14

Dogs, Cats and Pets k

FOUR ADORABLE, SEALPOINT Siamese Kittens, six weeks old. Reasonable. Purebred but no papers. Call 475-2064 after 5 p.m.
k-A-23

THE SISTER'S POODLE PARLOR Grooming by appointment. All breeds. LINEBRED top quality black miniature at stud. 944-5670.
c-N-20-26-TF

ANDOVER

BUILDER OFFERS

4 Bedroom Garrison Colonial – with large fireplaced living room, formal dining room, large fully equipped kitchen, 2½ ceramic tile baths, first floor family room with beamed ceiling, 2 car garage, on exceptional tree-studded lot. Asking **$57,900.**

4 Bedroom Split – Foyer, large fireplaced living room, dining room, kitchen, 2½ ceramic tile baths, all on upper level. Lower level has extra large panelled family room, ½ bath, laundry, extra bedroom, utility room and two car garage, all completely finished, on 1 acre lot. Asking **$50,900.**

PLEASE CALL
245–7452 or 665–6966

NEW EXCLUSIVE

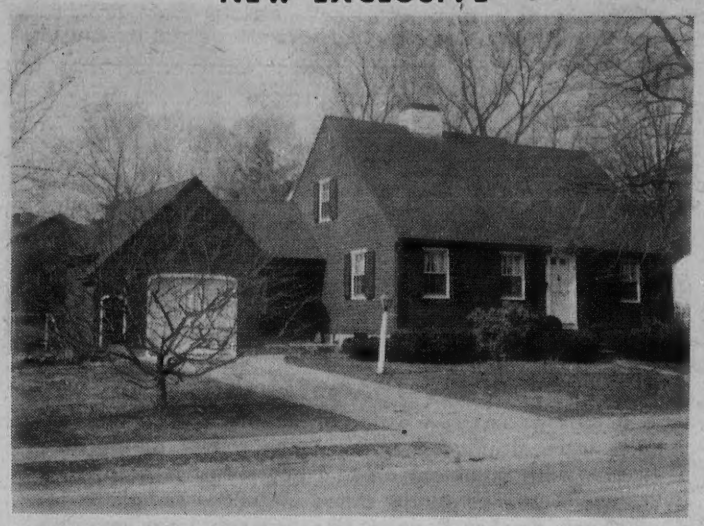

The Kind Of Cape

That Dreams Are Made Of . . . .

Spacious fireplaced living room; dining room; bright kitchen; enclosed breezeway; 2 bedrooms down; 2 very large bedrooms up; panelled family room with additional fireplace! The grounds are lovely . . . and best of all, it's in a choice location within walking distance to town. Better hurry, for the price is

$33,900

The VICTOR Company
REALTORS
168 North Main St. Andover
475-2201

WE ARE COMPUTERIZED TO SERVE YOU BETTER

EXCITING NEW LISTINGS

IN ANDOVER
IN NORTH ANDOVER
IN BOXFORD

SCRATCHED

We've sold so many of our good listings – that we had to scratch our ad!

HELP US OUT IF YOU HAVE PROPERTY TO SELL BY CALLING –

475-4477

HUNNEMAN & Co Inc • REALTORS

66 MAIN STREET – ANDOVER
MEMBER, MULTIPLE LISTING SERVICE

ANDOVER

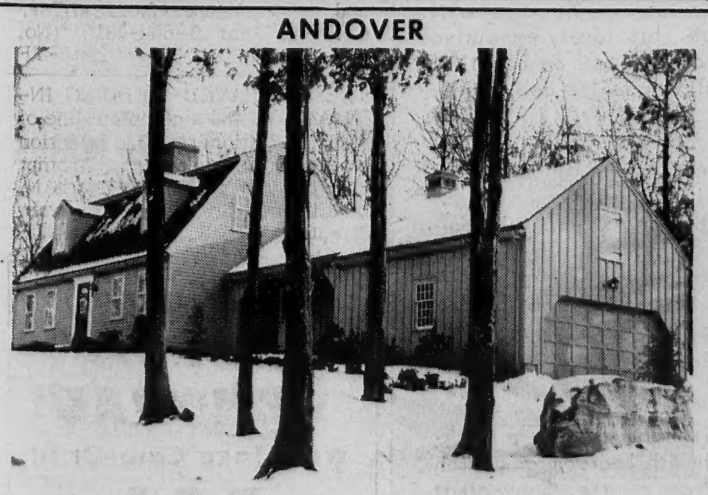

This is an extremely well maintained Cape only a few years old, nicely situated on a knoll on a wooded corner lot. The district is high-grade residential with comparable modern homes.

There is a living room, full dining room, modern kitchen, bedroom and bath on the first floor. On the second floor there are three bedrooms and two baths. All the rooms are spacious. Full basement and two-car garage. School bus at the door. Convenient to routes 114, 125 & 93.

At present prices for similar homes, we believe that this is one of the best buys in Andover at **$49,500.00.**

BRADLEY REAL ESTATE
126 Main St., Andover. Tel. 475-2529

OAK KNOLL
AT ANDOVER

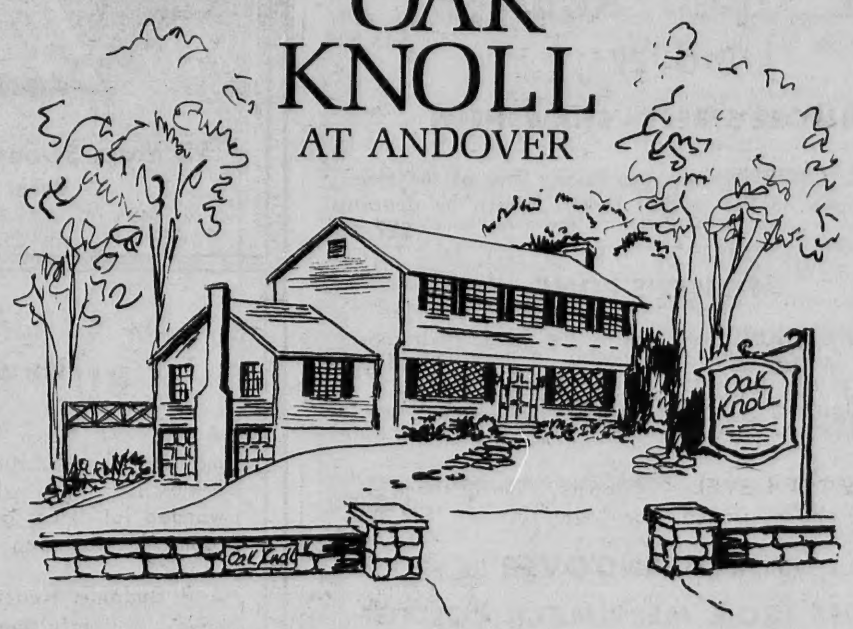

In keeping with Andover's tradition, we have created the beautiful community of Oak-Knoll at Andover. Conveniently located off Highland Road, one mile to Andover Center, just off Route 125 and only a few miles to Route 93 with 30 minutes driving time to Boston.

These homes are of garrison and colonial design containing upwards of 2650 square feet of living space with all modern conveniences for your comfort and leisure. Zoned heat, multiple baths, fireplaces, incinerator, cedar closet, laundry room, automatic garage door operators, intercom system, vacuum cleaning system, smoke, fire detector, and char broiler, all built into a home of quality throughout.

Situated on minimum ¾ acre and one acre wooded lots, homes are individually sited with consideration given to area unity. Priced in low sixties.

BANCROFT SCHOOL AREA

Look for this sign of a quality home
BLUE STAR HOME
SO MODERN-SO GAS

HOMES BY SEGADELLI

— For Appointment Call Builder —

J. J. SEGADELLI, INC.
475-7755 or 1-369-6574 (Call Collect)

READ USE CLASSIFIED ADS for fast results

OWNER TRANSFERRED

– so this gracious Colonial must be sold – Entrance hall, large fireplaced living room; formal dining room; kitchen with breakfast area, 4 bedrooms, large attic for storage; screened porch, extras include – mahogany bedroom set, washer & dryer like new, on town sewerage, water, gas, and 220 current – immediate occupancy.
Call for an appointment – **$27,900**

Kay Noyes
475-2002 **Real Estate** 475-2002

ANDOVER

LOVEJOY ROAD - NEW LISTING

ATTRACTIVE SPLIT-LEVEL. Excellent condition inside and outside. Fireplaced living room; hostess dining room; pretty and fully equipped kitchen; half-bath on first level. Panelled family room plus laundry room and workshop on lower level. Upstairs are three spacious bedrooms and a tile bath. Wonderful, fence-enclosed yard with mature trees. PLUS FEATURES: Indian Ridge Country Club is up the road as is an elementary school (kindergarten thru 6th grade). Garage. **$37,900**

OVERLOOKING HAGGETTS POND

RAMBLING CAPE RANCH Charming! 2-car garage. One of the best country locations in town. A custom-built, 6 room Single with expansion possibility. (room for 2 additional bedrooms and bath, up). Shown by prior appointment. Multiple Listing Service. **$43,500**

ENMORE STREET - SHAWSHEEN

COLONIAL CAPE in mint condition. One of the finest 2-story Capes on the market today. Shown by appointment. **$27,700**

FOSTER'S POND

RETIREMENT HOME overlooking the pond. Four rooms, porch. Set on nice lot. **$18,000**

INCOME OPPORTUNITIES

DUPLEX on North Main Street, Andover. Rents now for $140 (each side). **$18,900**

NORTH ANDOVER
ACROSS FROM MERRIMACK COLLEGE

CHARMING SINGLE with 3-room apartment on Turnpike Road. Shown by appointment. **$32,500**

METHUEN
PELHAM STREET

LARGE DUPLEX with 7 rooms each apartment. Set on 3 acres of land. **$35,000**

PORTER ROAD ANDOVER

PIKE SCHOOL AREA, 2 acre wooded lot. Sewer is connected. **$14,900**

JOHN HEWITT
REALTORS
"Multiple Listing Service"
475-0973 Eves. 475–1088
40 ESSEX STREET, ANDOVER, MASS. 01810
-- Real Estate - Our Only Business --

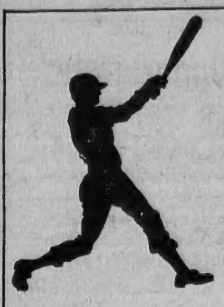

THE RED SOX AND BRUINS ARE MAKING NEWS –
BUT RIGHT NOW WE'RE THE ONES MAKING NEWS WITH THIS VERY SPECIAL LISTING -

Outstanding Ranch –

Outstanding 4 Bedroom Ranch – Beautiful tree-shaded and landscaped lot in the desirable Burton Farms area close to town. Featuring a fabulous family room with enormous fireplace. The family kitchen and conveniently located laundry room, 2½ baths, formal dining room, living room and 2 car attached garage complete this lovely home.
$47,500

FRED BRADLEY & ASSOCIATES
188 NO. MAIN ST. 475–4400 ANDOVER
MEMBERS OF THE REALTRON & COMPUTER SERVICE

ANDOVER - PRESTIGE AREA

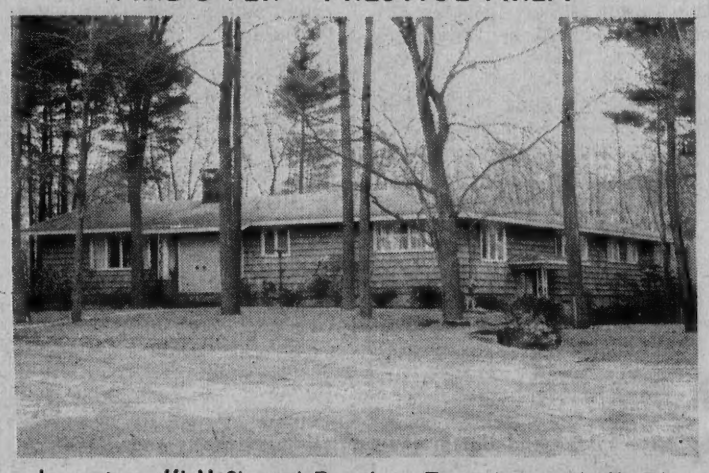

Luxurious "L" Shaped Ranch – Formal entry hall. Elegant fireplaced living room, beautifully carpeted with sliding glass doors to large screened terrace, fireplaced dining room, spacious kitchen, five bedrooms, 2½ baths, fireplaced family room, game room, laundry and abundance of closets and storage area. Two car garage. Upper bracket.

***Douglas N.* Howe**
REALTORS
52 Main Street Andover 475-5100
Eves: Stephanie Maguire, 475–6331
Nancy Mundy, 475–4025

ANDOVER
Near Abbot Academy

One of the nicest-built houses we have had for a long time. King-size bedroom – 15 x 28 with walk-in dressing room and bath; step-down living room; screened porch off the dining room . . . move your table out and eat in peace! Den next to half-bath. Splendid, large kitchen. 7 rooms in all.

Priced in 50's

DARLING ASSOCIATES, INC.
Realtors
24 CHESTNUT STREET ANDOVER
475-4515

Articles for Sale

EXCELLENT, EFFICIENT & ECONOMICAL, that's Blue Lustre carpet & upholstery cleaner. Rent electric shampooer $1.00. Hill Hardware, 45 Main St., Andover. 475-0102. 1-A-23

FOR SALE - C.O.-2, 300 Daisy B-B-Gun, gas powered, in excellent condition. $20.00. Call 475-4553. 1-A-23

KENT DRUM SET, 3 pieces. Also includes hi-hat and 18" cymbal, brushes, sticks and stools. Good condition. Call between 6-8 p.m. 475-3079. 1-A-23-30; My-7

Rooms To Rent

H & H LODGE - Rooms, $12. and $15. per week. Room and board also. Call 664-8530, 110 Haverhill Street, North Reading. op-Jy-24-TF

For Rent—Apts. and Flats o

IMMEDIATE OCCUPANCY - NEW 2 bedroom balcony apartments, fully carpeted, air conditioned. We have "All Adult" and "Children's" buildings, plus 2 swimming pools. Andover Garden Apartments, Longwood-Crescent Drives, Andover. 475-4929 or 475-3260. o-A-2-9-16-23-30-TF

Houses for Rent p

FURNISHED - FOUR BEDROOMS Cape, 1-1/2 baths, panelled family room, fireplaced living room, dining room, fully equipped kitchen, large private yard, garage, washer and dryer, convenient Shawsheen location near elementary school. June occupancy, by owner, 475-4819. p-A-9-16-23-30-TF

Wanted— House for Rent

3 BEDROOM HOUSE near Andover center. May-June occupancy. Furnished or unfurnished. Teen age daughter and obedient dog. Call 851-4561 (Tewksbury) week days. tt-M-26-TF

NEED 4 OR more bedroom home. Preferably in Central School district. Must be available before June 25th. References available. Call 475-8560. pp-A-23-30

EXECUTIVE FAMILY. 2 children, want to rent furnished house or apartment immediately for 2 or 3 months, possibly longer. Excellent references. Call 475-2638. pp-A-23

LOTS FOR SALE

HOUSE LOT, PLAISTOW, N. H. Approx. 2/3 acre in beautiful residential area. Part wooded, part cleared, 5 minutes to Rte. 495. $3,000. Call 475-7508 evenings, or 457-7651 (Lowell) days. -A-23

HONDA 305 - 1966. Make offer. Call 475-0519. -A-23

HOUSEKEEPING MAIDS WANTED
Full or part time. No weekends. Pleasant atmosphere in modern building. Contact Mrs. Brooks.
944-1107
Green Grove Convalescent Home
134 NORTH STREET
NORTH READING

A TREASURE TROVE IN THE WANT ADS

Dial 475-1944

Out of a desire to locate in a healthful community, Benjamin Punchard in 1827 selected Andover as his home.

READ USE CLASSIFIED ADS for fast results

Real Estate Brokers

TO BUY OR SELL Real Estate Call The Lee Dodd Realty, 22 Park Street, Andover, 475-8543. u-F-20-TF

DOUGLAS N. HOWE, Realtor, 52 Main Street, Andover. Phone 475-5100, evenings 475-4025 or 475-6331. u-F-29-TF

Wanted to Buy v

ANTIQUES - BUYING PICTURE frames, brass beds, trunks, fancy dishes, pocket watches, jewelry oriental rugs, marble-topped furniture, mahogany reproductions, ball and claw furniture. 688-3072. v-M-3-10-17-24-TF

ANTIQUES - OR ANYTHING old, Marble-top, Walnut Grape and Rose carved Furniture, Glass, China, Silver, Jewelry, Clocks, Prints, Frames, Guns, Coins, Furniture, Etc., William F. Graham Jr., 165 Golden Hill Ave., Haverhill, Mass. Tel. Haverhill DRake 2-3708. Will call to look. v-TF

ANTIQUE FURNITURE, COINS, glass, lampshades. Call any time Jim's, 323 Broadway, Lawrence, next to King-Size Sandwich. 682-9171 or 898-4797. v-F-23-TF

Wanted Automobiles

AUTOMOBILES PICKED UP - For junk, free of charge. Call 686-5884 - 24 hour service. v-v-S-4-11-18-25-TF

Automobiles y

AUSTIN-HEALY MARK III, 3000, late 1964. Good mechanical condition. Needs body work. Best offer over $500. Call 475-0519. y-A-23

1966 CORVETTE CONVERTIBLE - Mint condition. Black, 4 speed. AM-FM radio. Very low mileage. Call 475-6380. y-A-23

1967 BUICK LE SABER, 4-door hardtop. In good condition. $1500. Call 475-1396. y-A-23-30; My-7

– PAINTING –
GENERAL REPAIRS
FREE ESTIMATES
REFERENCES FURNISHED
Call 8 A.M. – 6:00 P.M.
475-7551

Every year in the United States, some 14,000 deaths can be attributed to work-related injuries or illnesses. In addition, approximately 250 million man-days of labor are lost annually due to accidents or diseases sustained on the job.

"We paint your home as if it were our own."

Colonial Painting Contractors

INTERIOR & EXTERIOR
Residential – Commercial
PAPER HANGING
104 RED SPRING RD., ANDOVER
475-8255

Unusual Opportunity
ANDOVER CENTER

A home plus two income apartments in a central location presents an unusual opportunity for professional services. Large lot with ample parking. Modern facilities combined with Colonial appeal.

Call Rockport
1-546-2967

TIMES HAVE CHANGED...

The modern Multiple Listing Broker is far superior to the old fashioned one man real estate office for today with just one phone call more than 60 MULTIPLE LISTING BROKERS will be looking for just the kind of property you want. Today's modern repair methods are faster and better than old time methods and if you are in the market for property of any description you will get fast and efficient service by calling a member of

MULTIPLE LISTING SERVICE

The Greater Lawrence Board of Realtors

Large Contemporary Home, Hidden Road

Near Pike School. 4 large bedrooms, maid's room, full glass playroom open to grounds, built-in bar, extra large kitchen and eating area, full glass dining room and living room, beautifully fenced and landscaped for privacy. Too many fine extras to enumerate. Upper brackets. Sale by owner.

CALL 475-3421 For Appointment

cg

Any of your friends Joined Us Lately?

There are plenty of good reasons.

In the past few months, 15 people have joined Compugraphic from Andover. You could have been one of them. Chances are, if you talked to these people, you'd get 15 different reasons why Compugraphic was their choice. But our highly competitive salaries and exceptionally liberal benefits count substantially. You'll have an opportunity to become involved with the growth leader in a fast-growing industry.

And, there are the people—friendly, helpful, always willing to extend a helping hand to a new fellow worker. They are the kind of people you count as your friends.

As we said, there are plenty of good reasons for joining Compugraphic. The jobs listed below can offer you more:

■ WIRERS & SOLDERERS

Some previous experience is required to wire and solder harnesses to racks to form the basic block of our computer. Work does NOT involve the use of a microscope or magnifying glass.

■ IN-PROCESS INSPECTORS

Experienced wirers and solderers would be ideal for this position also. The position requires inspection of wired racks prior to final assembly.

■ HARNESS AND CABLE MAKER TRAINEES

To layout and tie wires. These training openings are an excellent opportunity for someone who wants to work in electronics but has no previous experience.

■ PRINTED CIRCUIT CARD ASSEMBLY TRAINEES

This is light bench assembly of printed circuit boards. The atmosphere is congenial and the work is simple. You'll no doubt, find one of your neighbors working here with us. These are ideal positions for housewives with children now in school.

OTHER OPENINGS INCLUDE:

Engineering Technicians
Digital Systems Technicians
Data Terminal Operator
Clerk Typist (40 wpm)
Digital Service Engineers
Traffic Co-ordinator
Cost Clerk
Accounting Clerk
Purchasing Expediter
Photo Techs (Exp.)
Mechanical Assemblers
Electrical Assemblers
E/M Inspectors
PC Platers
PC Screeners
Stock Clerks
Shipper/Receiver
Machine Shop Trainees

Applications are also being accepted for future trainee positions in all areas. If you have aptitude and interest there may be a position coming up which will be just right for you.

If you would like us to send you information about Compugraphic call Pam Mueller, Sandra Johnson at 944–7806, or at our Concord St. Office 658–6262.

CONCORD ST. INTERVIEWS STARTING APRIL 21st

Internal promotion plus our second major building expansion has caused us to enlarge our production capabilities at 66 Concord St. Now, you can apply for a Compugraphic job at either Industrial Way (Exit 26 off Route 93) or at 66 Concord St. (Exit 27 off Route 93)—whichever is easier for you. No waiting. You will be interviewed immediately, at either location, Monday-Friday, 9 A.M.-5 P.M. No appointment necessary.

compugraphic

INDUSTRIAL WAY, CONCORD STREET
WILMINGTON, MASSACHUSETTS
01877

An Equal Opportunity Employer

compugraphic
COMPUTER TYPESETTING SYSTEMS

MONEY IN THE BANK uncovered by Townsman ad aided Edward I. Erickson Scholarship Fund. At check presentation were, left to right, Miss Isabelle M. Dobbie, West School principal; Richard McGowan, Fund treasurer; Howard Ponty, Edward I. Erickson, and Miss Catherine M. Barrett, principal, Central School.

Hay Scales Exchange

The Hay Scales Exchange board of directors will meet at Cooley House, Phillips Academy, on Tuesday, April 28 from 10 a.m. to noon.

Election of officers will be held.

This is the final meeting of the season.

◆ ACADEMY ◆
BARBER SHOP
96 MAIN ST., ANDOVER
COURTEOUS SERVICE
8:30 to 6:00; Sat. 'Till 5:00
CLOSED MONDAYS

SHOE REPAIR
One-Stop Expert Cleaning and Shoe Repairing
SUPREME CLEANERS, SHAWSHEEN PLAZA
Shoe repairing done by
One-O-One Shoe

NOW AVAILABLE
New Burner Lease Plan
YOU CAN NOW LEASE AN ATLANTIC RICHFIELD OIL BURNER FOR ONLY $1.95 PER MONTH
HOWE
HEATING CORPORATION
5 LUPINE RD., ANDOVER
475-0365
GUY B. HOWE JR.

Townsman Ad Leads To Scholarship

An advertisement in the TOWNSMAN really pays off, as some lucky student will find out in the not too distant future.

An advertisement in these columns has turned into a scholarship fund, to benefit some student in furthering his education.

It was really due to the alertness of Howard Ponty who noticed an advertisement in the TOWNSMAN several months ago, noting that an account in the Andover Savings Bank, not having been claimed, would be turned over to the Commonwealth of Massachusetts.

Ponty contacted the bank and asked about the account of the Andover PTA Council.

He was told that the account had been opened some ten to 15 years ago and had not been heard from since.

There was $84.63 in the account.

Ponty thought quickly, and instead of having the money revert to the state, under law, decided it should be put into a scholarship fund.

This is not the easiest thing in the world.

He questioned bank authorities as to how the money could be obtained.

He was given names of persons involved.

Not even the amount of funds in the account was given to him.

But he pursued the matter, found the people involved in the now defunct PTA Council, and obtained the $84.63.

With this start, he went to the West School PTA and along with other PTA groups in the town, built the fund up to $200 which was given to the Edward I. Erickson scholarship fund this past week.

So part of a scholarship will come from an ad in the TOWNSMAN. Large or small, it is evident they are read.

A single 1,000,000-kilowatt nuclear reactor installation, after a year of operation, contains more radioactive strontium, cesium and iodine than was released in all the nuclear weapons tests conducted in the world up to now.

SUN WORSHIPERS
Protect Your Eyes
PLASTIC
EYE COVERINGS
39c
SIMEONE
PHARMACY
2 MAIN ST., ANDOVER
TEL. 475-0418

COMPARE THE QUALITY . . . COMPARE OUR PRICES – ANYWHERE!

the bigger mileage tire!

What happens when you put two fiberglass belts in one of the best tires on the road? The best gets even better.

Up to 40,000 miles or more. Or to put it another way, a conservative 40% more mileage than the original equipment tires you've known.

Better traction. The fiberglass belts keep tread flat on the ground.

Greater handling ease. On any surface. At any speed. Because the belts keep the tread grooves open to grab.

Extra protection against cuts and bruises. Fiberglass. It's tough.

The fact is, the Polyester/Fiberglass Mobil Premier Belted Tire is so superior, you can't team it up with an ordinary tire. You have to buy at least a pair at a time. But you'll be glad you did when you start belting out the mileage.

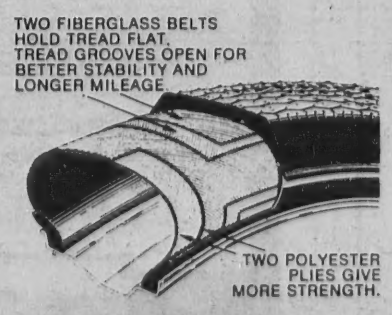

THE POLYESTER/FIBERGLASS MOBIL PREMIER BELTED TIRE.

Ask about our EXTENDED TERMS with a Mobil Credit Card.

SIZE	REPLACES	OUR PRICE* WITH WHITE WALLS	FED. EX. TAX EA.
E78-14	7.35 × 14	$34.95	$2.35
F78-14	7.75 × 14	$35.95	$2.55
G78-14	8.25 × 14	$38.95	$2.67
H78-14	8.55 × 14	$41.95	$2.93
F78-15	7.75 × 15	$35.95	$2.61
G78-15	8.25 × 15	$38.95	$2.77
H78-15	8.55 × 15	$41.95	$2.98

AND A FULL LINE OF OTHER MOBIL TIRES AT PROPORTIONATELY LOW PRICES

* Suggested Selling Prices

Mobil®
A good deal on a good tire.

ROLLING GREEN
SERVICE CENTER
309 LOWELL ST. – ANDOVER – 475-5558

master charge
BANKAMERICARD